1951 Sandprints

Good luck
always,
Mike Nonnoglo

Lots of luck
and Best wishes
Love,
Sarah

Best
luck to a
sweet kid.
Ray Briggs

This book
belongs to Patricia
Pemberton

Digitized by the Internet Archive
in 2024 with funding from
North Carolina Digital Heritage Center

https://archive.org/details/sandprints195100sanf

"What chariots, what horses
Against us shall bide,
While stars, in their courses,
Do light by our side?"

KIPLING

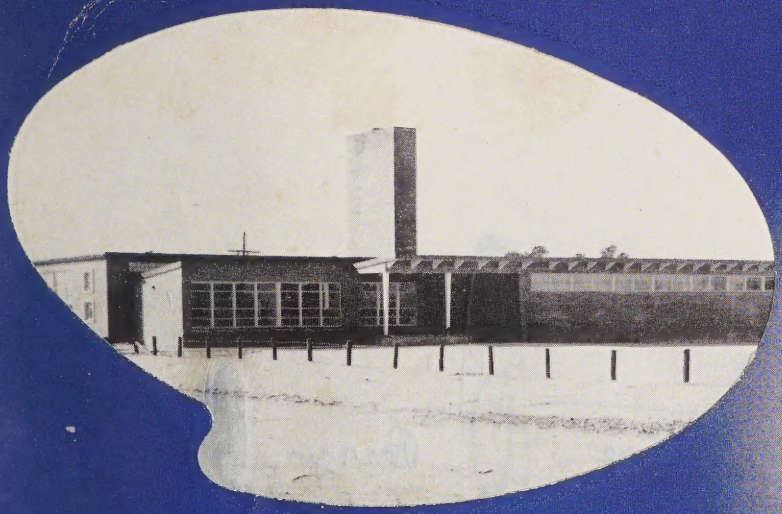

SANDPRINTS
1951

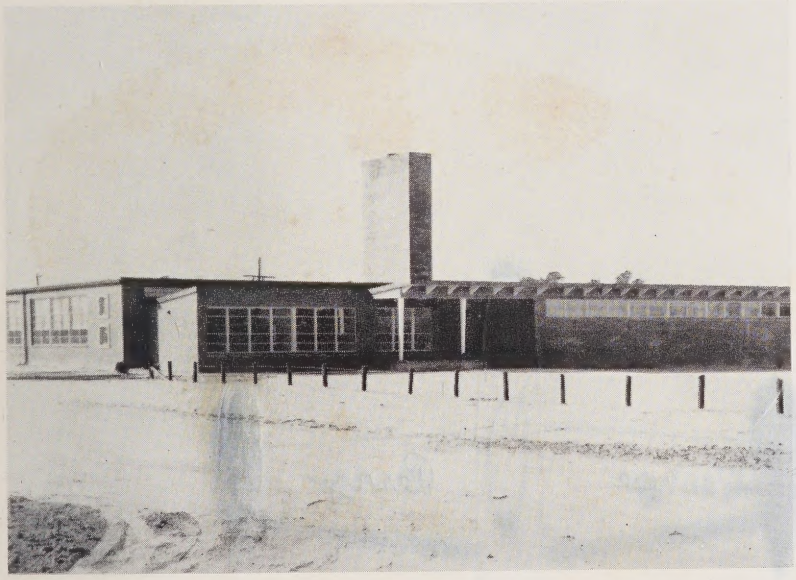

SANFORD HIGH SCHOOL

AND

SANFORD CENTRAL
HIGH SCHOOL

SANFORD, NORTH CAROLINA

FOREWORD

When we entered Sanford High School, we met new people, made new friends . . . were taught new subjects by new teachers . . . we took a part in new activities . . . were intrigued by the sports . . . started dating . . . and began a collection of memories we will never want to forget . . .

We thought this was all coincidence or that it happened to everyone, but, actually, it had long before been "written in the stars."

However, our horoscope predicts an equally bountiful future, so lest the past five years fade away, the Sanford Central High School Senior Class presents . . .

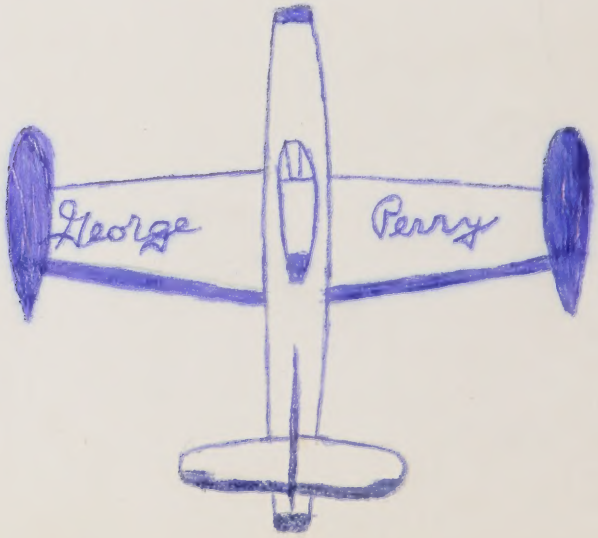

1951 Sandprints

Published by the Senior Class

EDITOR _____ MANDY BRACKEN
BUSINESS MANAGER _____ DONNIE NICHOLS
ADVISER _____ MARY LEE JACKSON

ZODIAC

Dedication . . . . . *Aries, the Ram*

Administration . . . . . *Taurus, the Bull*

Seniors . . . . . *Gemini, the Twins*

Juniors . . . . . *Cancer, the Crab*

Sophomores . . . . . *Leo, the Lion*

Freshmen . . . . . *Virgo, the Virgin*

Sub-Freshmen . . . . . *Libra, the Scales*

Sports . . . . . *Scorpio, the Scorpion*

Features . . . . . *Sagittarius, the Archer*

Organizations . . . . . *Capricorn, the Goat*

Advertisements . . . . . *Aquarius, the Water-Bearer*

DEDICATION

Always ready to praise, never to criticize; always to cheer, never to discourage. Always ready to listen to one's troubles, never to turn aside; always arriving at correct solutions, never unartistic; always being an inspiration. What better reasons could we find for dedicating SANDPRINTS 1951 to Mrs. L. B. Hester.

ARIES

The First Sign of the Zodiac
MARCH 21—APRIL 20

Lucky Star: Mars
Lucky Day: Tuesday
Lucky Color: Red
Jewels: Diamond, Bloodstone
Flowers: Violet, Buttercup
Lucky Numbers: 1, 2

Symbol: The Ram

THE FACULTY

Miss Ruth Cotton—who teaches us English and Latin. A.B., Greensboro College. Graduate Study at University of North Carolina. *"What you have said I will consider; what you have to say, I will with patience hear: and find a time both meet to hear and answer."*

Mr. S. Del Mastro—who teaches us Geography. B.S., University of Miami. Graduate Study at State Teachers College, New Paltz, N. Y., and University of North Carolina. *"I am a part of all that I have met."*

Mrs. Cornelia A. Edwards—who teaches the eighth grade. A.B., Meredith College. Graduate Study at University of Michigan and University of North Carolina. *"What is worth doing at all is worth doing well."*

Mr. H. A. Clemmer—who teaches us Math. A.B., Lenoir Rhyne College. Graduate Study at University of North Carolina. *"Measures, not men, have always been my mark."*

Miss Margaret Fischel—who teaches us Home Economics. A.B., Meredith College. Graduate Study at Wake Forest and the New York School of Interior Decoration. *"I feel so happy—deep down. All is well!"*

Miss Cora Bond—who teaches us typing. A.B., East Carolina Teachers College. *"'Tis virtue that doth make her most admired."*

Mrs. Virginia E. Hester—who teaches us Diversified Occupations. B.S., Woman's College of University of North Carolina. Graduate Study at University of North Carolina. *"All the darkness in the whole world cannot put out the light of a single candle."*

Mr. Vance Hulbert—who teaches us Shop. B.Ed., Eastern Illinois State Teachers College. Graduate Study at University of North Carolina. *"Let us then be up and doing, with a heart for any fate; still achieving, still pursuing, learn to labor and to wait."*

Miss Mary Lee Jackson—who is our librarian. B.S., Western Carolina Teachers College. Library Science at Appalachian State Teachers College. *"Hateful to me as are the gates of Hell, is he who hiding one thing in his heart utters another."*

Miss Audrey James—who teaches us Geometry and Algebra. A.B., Woman's College of University of North Carolina. Graduate Study at East Carolina Teachers College and University of North Carolina. *"For knowledge, too, is itself a power."*

Mr. James R. Odom—who teaches us English and Spanish. A.B., University of South Carolina. M.E., University of South Carolina. *"Nothing common can seem worthy of you."*

Miss Eleanor Tapp—who teaches us United States History and Psychology. A.B., Mississippi State. Graduate Study at University of Southern California. M.A., University of North Carolina. *"Good counsel has no price."*

Mrs. Freda D. Kriminger—who teaches us English and World History. A.B., Elon College. *"There is no greater delight than to be conscious of sincerity."*

Mr. Winston T. Siegfried—who teaches eighth grade. Duke University. University of North Carolina. *"The confidence which we have in ourselves gives birth to much of that which we have in others."*

Miss Dannie Cameron Thomas—who is our secretary. *"I count myself in nothing else so happy, as in a soul rememb'ring my good friends."*

Mr. James A. Warren—who teaches us Chemistry, Physics, and Biology. B.S., University of North Carolina. Graduate Study at University of North Carolina. *"Look, he's winding up the watch of his wit; by and by it will strike."*

Mrs. Margaret E. Seymore—who teaches us Business Education. B.S., University of Alabama. Graduate Study at University of North Carolina and Woman's College of University of North Carolina. *"In men, whom men condemn as ill, I find so much of goodness still."*

Mr. Charles A. Ballance—who teaches us Choral Music and Band. A.B., University of North Carolina. *"He who sings, frightens away his ills."*

Miss Augusta Pharr—who teaches us English and Science. A.B., University of North Carolina. Graduate Study at University of North Carolina. *"Let us be of good cheer, remembering that the misfortunes hardest to bear are those which never come."*

Mrs. Mary S. Carter—who teaches eighth grade. A.B., Chowan College. *"All the sentiments in the world weigh less than a single lovely action."*

Mr. M. A. McLeod—who is our Superintendent of Schools. A.B., Elon College. M.A., University of North Carolina. *"Who knows nothing base, fears nothing known."*

ADMINISTRATION

Mr. M. A. McLeod
Superintendent

Mr. J. R. Odom
Principal Central High

Mr. H. A. Clemmer
Principal Junior High

TAURUS

The Second Sign of the Zodiac

April 21—May 20

Lucky Star: Venus
Lucky Day: Friday
Lucky Color: Blue
Jewels: Diamond, Emerald
Flowers: Lilac, Orchid
Lucky Number: 3, 9

Symbol: The Bull

FACULTY

Miss Margaret Fischel
Miss Dannie Cameron Thomas
Mrs. Mary S. Carter

Miss Augusta Pharr
Miss Eleanor Tapp
Miss Cora Bond

Miss Audrey James
Mrs. Margaret E. Seymore
Mrs. Freda D. Kriminger

FACULTY

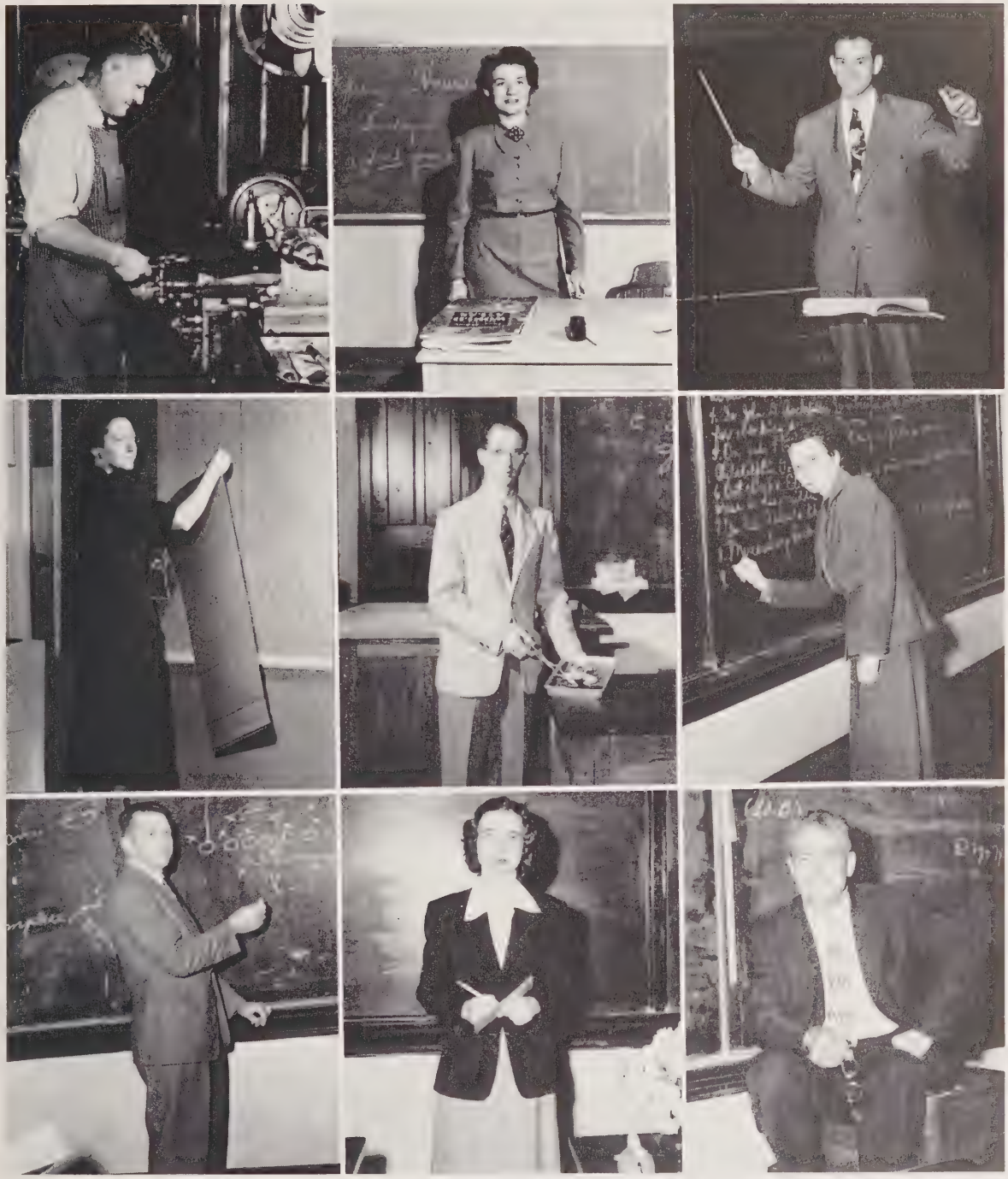

Mr. Vance Hulbert
Miss Mary Lee Jackson
Mr. Winston T. Siegfried

Mrs. Virginia E. Hester
Mr. James A. Warren
Mrs. Cornelia A. Edwards

Mr. Charles A. Ballance
Miss Ruth Cotton
Mr. S. Del Mastro

HISTORY

Is it a plane? Is it a bird? Is it Superman? NO, it's the class of '51 slowly ascending higher and higher beyond the horizon of adolescence toward the heights of leadership, success, and happiness. Yes—Stars of Tomorrow—each with his own blueprint for a wonderful life ahead.

As we soar through the clouds of unknown limits, the thoughts of these rare specimens of humanity return to the days of 1947, when we invaded the dominion of Sanford High School and first began our Flight of Knowledge. It was the newly born Yellow Jackets' first step on their long journey into the realms of the world beyond. We chose as our leaders for the first flight Jesse Parson, president; Pallie Stack, vice-president; Mandy Bracken, treasurer; and Mary Lou Jones, secretary. This was a good year with everyone falling into the routine of high school.

Zooming onward even higher and dodging the worrisome comets of fear and uncertainty, the class of '51 slipped forward into the second year and were listed as Freshmen, young boys and girls not old enough to act like Sophomores and yet not young enough to be Eighth Graders but just green little Freshmen. Class officers were Bob West, president; Pallie Stack, vice-president; and Grace Nied, secretary-treasurer.

Upon reaching the Sophomore year, with all entering into the many activities—sports, dramatics, and various clubs—everyone was kept busy. For the Junior-Senior Banquet waiters were Jimmy Caddell, Bobby Joe Key, John Parke, Bobby Brown, Sammy Ingram, and Mickey Davenport; waitresses were Mandy Bracken, Pallie Stack, Janice White, Mary Lou Jones, Carolyn Yarborough, and Jackie McFadyen, who served the upper classmen on the night of May 9, to the tune, "Clementine," among much gold dust.

Our thoughts linger a while longer on the Junior year for it was a time of great happenings. The marshals for the year, Jimmy Caddell, Harrison Makeever, Bobby Joe Key, John Parke, Mandy Bracken, Janice White, Sammy Ingram, Mary Lou Jones, and Pallie Stack were elected. The officers were Harrison Makeever, Paul Lucas, Mandy Bracken, and Marie Mason. Another highlight of the year was the Junior Play, "Jimmy Be Careful," but to be remembered always as the brightest star was our own beautiful Junior-Senior Banquet. It was one simply wonderful event.

Shooting ever upward, the Seniors of '51 have reached the last section of their flight and have found their goal, after so many times of near failure, and the uncertain events that life has to offer, they have overcome and each has taken his own particular place in the great hemisphere of God's World. Time is running out and as Seniors continue onward we leave behind us in the trail the memories of the Senior Play, "Trouble in Paradise," the beautiful Junior-Senior Banquet, Class Night, and finally Graduation, the destination of the Flight of Knowledge.

Bringing the thoughts back to the present time, the Class of '51 can be seen only faintly now. Yes, now they are going, all enveloped in the heavy mist of time, flying onward into the depths of eternity.

SENIORS

GEMINI

The Third Sign of the Zodiac
May 21—June 21

Lucky Star: Mercury

Lucky Day: Wednesday

Lucky Color: Yellow, Orange

Jewels: Emerald, Agate

Flowers: Sweet Pea, Lily of the Valley

Lucky Numbers: 2, 7

Symbol: The Twins

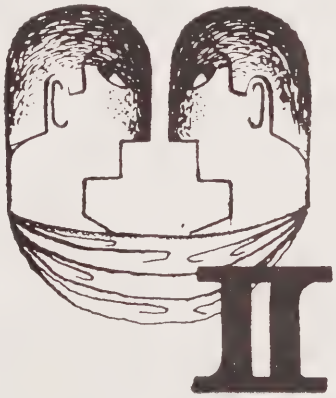

OFFICERS

Harrison Makeever ..... *President*

Paul Lucas ..... *Vice-President*

Carolyn Yarborough ..... *Secretary*

Pallie Stack ..... *Treasurer*

Finally we were in that category that gets the full benefit of "Senior Privileges." Half of the year (the half in which we cheered while Senior boys led our football and basketball teams to many victories, while Senior girls fairly shone on the basketball court, and in which we elected certain ones of us for Superlatives) we spent at the old Sanford High School on the corner of Steele and Bracken; but the other half, we reigned supreme in our true palace on the site of the old airport. There the Senior Play, "Trouble in Paradise," was a huge success; the Junior-Senior, given for us, was superb. Then came Class Night, followed closely by the Baccalaureate Sermon. At last the epitome of our life, when we walked, apparently sedately, across the stage, and, with an inexplicable tingle running the length of us, reached our goal, and took our diplomas in our own hands.

Robert McDonald Baker
"Shun"

Through the astrological chart, we see the person born on April 20th as teasing, generous, and as always, concerned with problems, doing caricatures for Walt Disney—his specialty being monkeys.

Band 1, 2, 3, 4; Dramatics Club 4, Play 3; Wildlife Club 2, 3; Sports Club 1; Glee Club 4.

Kemp L. Baldwin
"Judge"

The stars foresee a person born on Feb. 9th—demonstrative in both his likes and dislikes—becoming a rising young lawyer in the Kemp, Kemp, Kemp, & Baldwin Law Firm.

Science Club 2; Landscape Club 1, 3, 4.

Harold Drew Beck

The boy born on April 12th is mentally agile, high-strung, a stimulating companion, and favored with business success in the managing of his future fish factory.

Wildlife Club 1; Dramatics Club 2, 4, Play 3, 4; Beta Club 2, 3, 4; Superlative 4; Key Club 3, 4; Band 1, 2; Student Council Officer 4.

Nancy Ann Berryman
"Beer-Barrell"

On consulting the stars, we find the hilarious, likable girl born September 7th, out of Spanish, with the help of her great brain and three other people's, and teaching said class in Mr. Odom's stead.

Sports Club 1; Junior Tri-Hi-Y 2; Dramatics Club 3, 4, Play 4; Glee Club 1; Superlative 4.

Amanda Blasi Bracken
"Mandy"

The birth date of November 27th denotes a dreamer of dreams who will emerge to the reality of being the future editor of Vogue.

Glee Club 1, 2, 3, 4; Junior Tri-Hi-Y 1, 2, Officer 2, Senior Tri-Hi-Y 3; D.A.R. Medal 3; Class Officer 3; Junior-Senior Waitress 2; Marshal 3; Superlative 4; Cheerleader 3, 4; Monogram Club 3, 4; Sandprints Staff 3, 4, Editor 4; Student Council 2, 4, Officer 2; Junior Music Club 3, 4, Officer 4; Beta Club 2, 3, 4, Officer 3; Booster Club 4; Junior Play 3; Teen-Age Club Officer 3; Class Poet 4.

Dorothy Ann Buchanan
"Little Dot"

The stars have gifted the person born on the 10th of December with simplicity, generosity, and beauty sufficient to win her the title of "Miss America" in years to come.

Sports Club 1; Home Economics Club 1, 2; Glee Club 1, 2, 3, 4; Dramatics Club 3; Junior Play 3; Senior Tri-Hi-Y 4; Superlative 4; May Court 2.

James Stevens Caddell
"Angel"

This boy will need envy football coaches no more; he will have to take care of the whole Carolina team some day. Since his birthday is April 24th, he will always be the same boisterous, lover of fun that he always was.

Sports Club 1; Band 1, 2, 3, 4; Science Club 2; Wildlife Club 3, 4, President 3; Key Club 3, 4; Monogram Club 3, 4; Football 3, 4; Junior Play 3; Junior-Senior Waiter 2; Chief Marshal; Superlative 4.

Martha Pearl Coggins

Since she was born on February 6, this girl is easy to get along with, owns a sweet disposition, and has such a beautiful voice that she will some day thrill high society with her renditions of grand opera.

Band 1, 2; Home Economics Club 1, 2; Senior Tri-Hi-Y 3, 4; Junior Music Club 3, 4, President 4; Glee Club 3, 4; Superlative 4; Class Prophet 4.

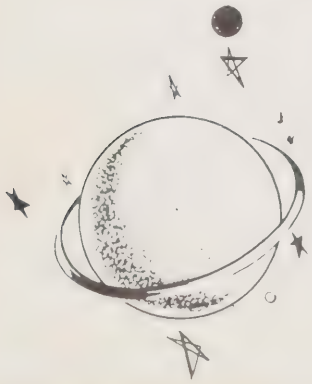

SENIORS

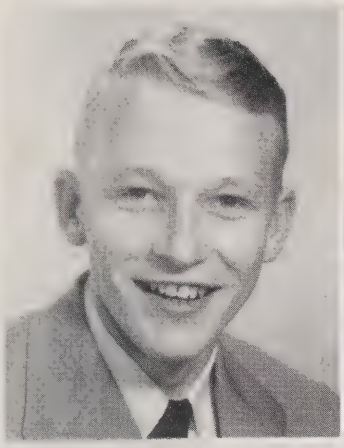

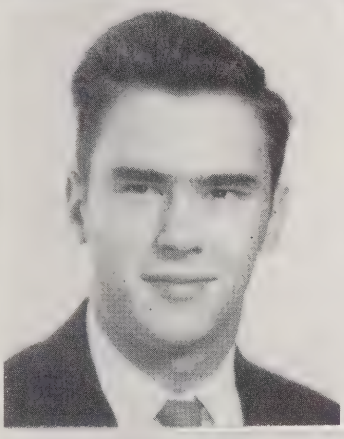
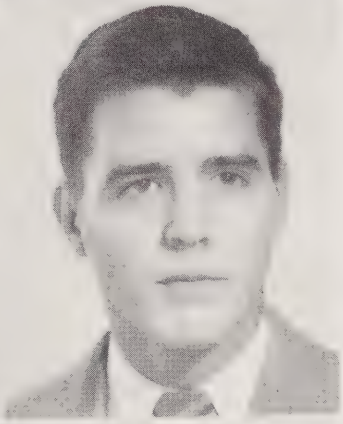
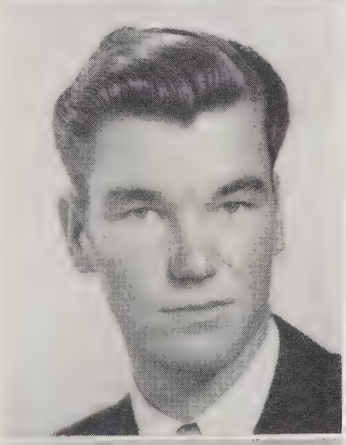
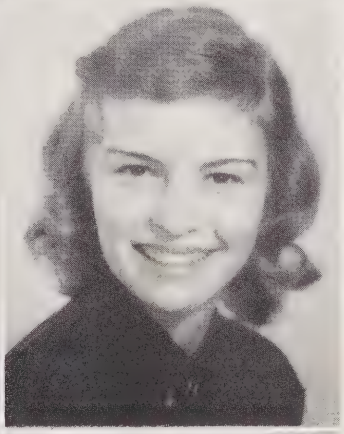

SENIORS

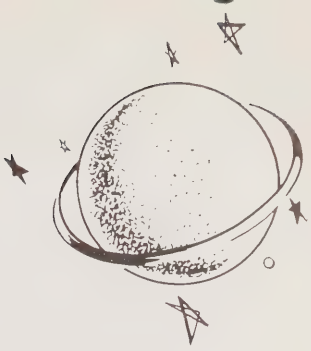

Richard Hayes Cotton
"Dick"

Astrology predicts that the boy with the birthday of April 4th—lively, open-handed, and sociable—will refuse all proposals of marriage to do what he *really* wants to do: manage Love's Grocery Store.

Dramatics Club 3, 4, Play 3, 4, Officer 4; Wildlife Club 2; Junior Play 3; Journalism Class 3; Booster Club 4; *Panorama* Staff 4; Sports Club 1.

Geneva Rhone Craig

The girl with the birth date of March 20th is good natured, and jovial. She will not be able to give up school and so will begin her teaching of the D. O. Class.

Dramatics Club 1, 2; Glee Club 1, 2, 3; Junior Music Club 3, 4; Senior Tri-Hi-Y 3, 4, Secretary 4; D. O. 4.

George Bernard Curry, Jr.

An attractive personality and humorous ways belong to the boy claiming May 8th as his birthday. The ice water running in his veins will make him the most daring lion tamer Ringling Bros., Barnum & Bailey Circus has ever employed.

Sports Club 1; Landscape Club 2, 3; Monogram Club 3, 4; Key Club 4; Wildlife Club 4; Track Team 3, 4.

Taylor Dees Davenport
"Mickey"

Happy-go-lucky and likable are adjectives that fit the person born on May 9th. His ability is such that he will see the importance of his name, take advantage of it, and will some day own the largest furniture factory in the South.

Sports Club 1, 2; Wildlife Club 3, 4, Officer 4; Key Club 3, 4; Junior-Senior Waiter 2; Band 1, 2, 3; Basketball 3, 4; Football 4; Monogram Club 3, 4.

Harold B. Dowd
"Bubby"

Because this quiet, unassuming boy, born on June 30th, can't resist the California sun and the California girls, he'll go back to his old Navy station in San Diego.

Sports Club 1; Band 1, 2, 3, 4; Wildlife Club 2, 3; Landscape 4.

Ida Lois Fish

This girl born on January 12th, unaffected, and independent, will flash her big brown eyes one time too many and get a contract for life with a certain man.

Home Economics Club 1; Glee Club 1, 2, 3, 4; Junior Play 3; Tri-Hi-Y 1, 2, 3, 4.

Odessa Jeanette Gladden
"Dessie Mae"

Dependable and conscientious is the person who claims July 17th as her birthday. Her life will be made richer as she becomes a religious educator, traveling from university to university.

Sports Club 1; Junior Glee Club 2; Camera Club 3; Senior Tri-Hi-Y 4; *Panorama* Staff 3, 4; Journalism Club 3; D. O. 4.

Jeanette Godfrey

Astrology sees into the future and knows that the person born on October 8th, quiet, unperturbed, and content, will let the rest of the world go by and spend comfortable evenings at home with her children.

Glee Club 1; Home Economics Club 2; Glee Club 3; Science Club 4.

Julius Fulton Gregson, Jr.

"Buck"

This smooth, humorous boy born on February 29th will soon move to Turkey where he will find it more to his liking since it is not against the law to have harems there.

Football 1, 2, 3, 4; Monogram Club 2, 3, 4; Wildlife Club 3; Sports Club 1; Science Club 2; Track 3; Camera Club 1.

Clarissa Cammilla Griffin

"Clary"

When someone is born on November 13th, she is helpful and sincere. Her career will be a very useful one—that of raising part of the future generation.

Literary Club 1; Majorette 1, 2, 3, 4; Dramatics Club 1, 2, 3, 4, Play 2, 3.

Robert Miles Gunn

"Robert"

With March 2nd as a birthday this person is blessed with high intellect, and idealistic turn of thought, and good conversational ability. In future years of work in his Atomic Plant Number Seven, his theories will make Einstein blush.

Literary Club 1; Science Club 1; *Panorama* Staff 1, 4; Dramatics Club 2, 3, 4; Boys' State 3; Sandprints Staff 4.

Charlotte Marion Hall

"Charlottie"

The signs of the Zodiac tell us that someone born on January 1st, is agreeable, serene, graceful, and, since she was too young to be a Gibson Girl, she will soon be a leading Power's Model.

Deep River School 1, 2; Sanford High School 3, 4; Monogram Club 3, 4; Senior Tri-Hi-Y 3, 4; Glee Club 3, 4; Junior Music Club 3, 4; Band 4; Superlative 4; Basketball 3, 4.

Charles Eugene Hutchens

"Sally"

Shyness, yet friendliness and good-naturedness are combined in the boy whose birth date is February 9th. His name will be tops among the humanitarians when his future reform school gets under way.

Sports Club 1; Monogram Club 2, 3, 4; Football 2, 3, 4; Basketball 2, 3, 4; Wildlife Club 2.

Fred Ingram

"Deuce"

In the service of our country.

Samuel Talmage Ingram

"Sammy"

Because the person born on November 18th is ambitious, a wonderful, understanding friend, he will realize his ambition, for he is the type that succeeds in anything he does.

Camera Club 1; Dramatics Club 2; Beta Club 2, 3, 4; Monogram Club 3, 4; Key Club 3, 4, President 4; Student Council 2, 4, Officer 4; Junior-Senior Waiter 2; Marshal 3; Sandprints Staff 4; Cheerleader 3, 4; Superlative 4; Band 1, 2, 3; Boys' State 3; Booster Club 4.

Nathan Scott Johnson

"Fat Nat"

A quiet, obliging person is the one born October 30th. He'll revolutionize all garages when he completes the invention he's working on—the device that washes cars just like a washing machine washes clothes.

Sports Club 1; Landscape 2, 3, 4; D. O. 4.

SENIORS

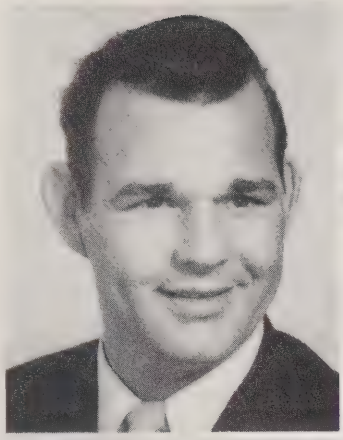

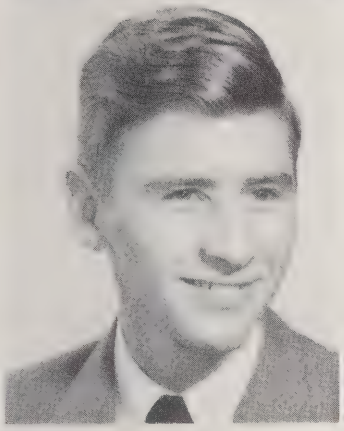
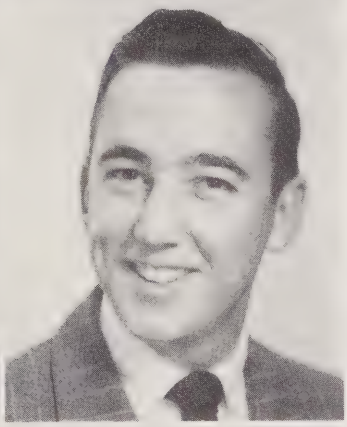

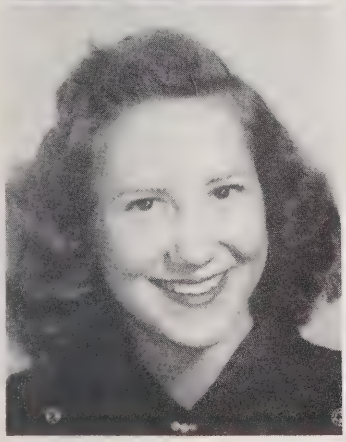
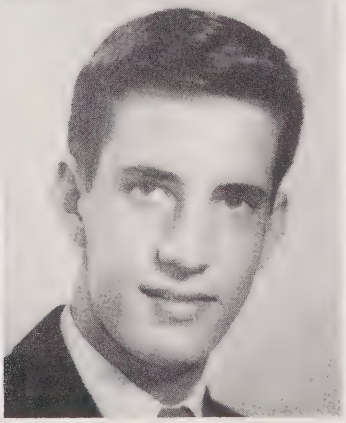

SENIORS

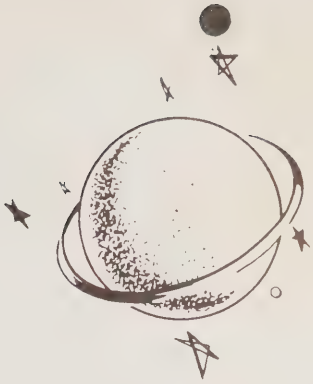

Robert Johnson
"Bobby"

Mary Louise Jones
"Mary Lou"

This jolly, teasing individual born on April 29th will be seen before too long as the head of the Lee County Chapter of the Salvation Army. "Put a nickle in the drum, save another drunken bum!"

Basketball 1, 2, 3, 4; Monogram Club 1, 2, 3, 4; Senior Tri-Hi-Y 3, 4, President 4, Officer 3; Student Council Officer 3; Band 1, 2, 3, Officer 3; Glee Club 4; Superlative 4; Marshal 3; Junior-Senior Waitress 2; Literary Club 1; T.A.C. Officer 3; Sandprints Staff 4; Tennis 3; Sportsmanship Award 2.

Bobby Joe Key

When the government calls on this generous, industrious, persevering boy born on March 29th to paint the White House, he'll make such a hit with everyone that he'll go right on to the presidency.

Band 1, 2, 3, 4, President 4; Key Club 3, 4; Wildlife Club 3, 4; Sports Club 1; Dramatics Club 2, 3, 4, Play 2; Junior-Senior Waiter 2; Marshal 3; Student Council 3, 4, President 4; T.A.C. President 4; Tennis 3, 4; Glee Club 4; Junior Rotarian 4; *Panorama* Staff 4; Booster Club 4; Class Testator 4.

Fredrick Reid Lawrence

A boy who in changeable, a prankster, and frank, was probably born on September 27th. His love for wildlife will make his future bird sanctuary a sight to be seen.

Wildlife Club 2, 3, 4, President 4; Monogram Club 3, 4; Basketball Manager 3, 4; Glee Club 1; Sports Club 1; Science Club 1.

Fletcher Folger Lloyd, Jr.
"Pete"

A boy brimming over with sympathy, friendliness, and compatibility was born on October 22nd. His future edition of "How to Win Friends and Influence People" will be so widely accepted that he will be able to retire and live on Easy Street.

Science Club 1, 2, President 2; Superlative 4; Football 1, 3, 4; Monogram Club 1, 3, 4.

Sara Fountain Lore

Some one who sticks to her high morals is the individual who is born on August 12th. She will always win a place in the hearts of her associates with her personality and intelligence.

Tri-Hi-Y 1, 2, 3, 4; Glee Club 1, 2, 3, 4; Beta Club 2, 3, 4, Officer 4; Junior Music Club Officer 4; Superlative 4; Scholarship Medal 1, 2.

Nancy Eloise Loving

Anyone born on December 15th is continually optimistic and enthusiastic. Her early success in fashion shows will hasten her future success in modeling for the French aristocrats of the Riviera.

Glee Club 3, 4; Dramatics Club 1, 2, 3, 4, Play 2; Majorette 1, 2, 3, 4; Basketball 4; Sports Club 2.

Rufus Paul Lucas, Jr.
"Slow-Motion"

Characteristics of being care free, being fun to associate with, and appreciating the good things of life will help the boy born on July 26th to make a name for himself with his piano playing and washboard jazz.

Band 1, 2, 3, 4; Science Club 1; Glee Club 2, 3, 4, Officer 4; Football 3, 4; Junior Play 3; Key Club 3, 4; Wildlife Club 4; Monogram Club 4; Historian 4; Superlative 4; Dramatics Club 3; Melodians 2, 3; Class Officer 3, 4.

Harrison Alan Makeever

With March 31st as his birthday, a boy is popular, never overbearing, and deserving. Fortunately, he'll seldom have to put his nose to the grindstone—he can live on his million dollar personality.

Jonesboro High School 1, 2; Football 1, 2; Basketball 1, 2; Baseball 1, 2; Monogram Club 1, 2; Sanford High School 3, 4; Football 4; Basketball 3, 4, Captain 3, 4; Baseball 3, 4; Landscape Club 3; Superlative 4; Monogram Club 3, 4, President 4.

Marie Mason

Words such as hard-working, dependable, and open-handed best describe the girl born on September 11th. These traits will also serve to make her a wizard in her future contracting business.

Junior Tri-Hi-Y 1, 2, Officer 2; Literary Club 1; Student Council 1, 2; Senior Tri Hi-Y 3, 4, Officer 4; Beta Club 3, 4, Officer 3; Class Officer 3; D. O. 4.

Sarah La Rue Mason

"Pete"

The girl whose birthday is May 7th seems always to be happy and fancy-free. The stars look ahead and see her owning a classy night spot—"Pete's Place."

Junior Glee Club 2; Tri-Hi-Y 1, 2, 3, 4; Home Economics Club 1, 2; D. O. 4.

Dorothy Buchanon Matthews

"Big Dot"

Born on July 13th, this girl is neat and calm. Her voice is likely to procure her a job in the Casablanca.

Jonesboro High School 1, 2; Literary Society 1, 2; Home Economics Club 1, 2; Glee Club 1, 2; Music Club 2; Sanford High School 3, 4; Home Economics Club 3, 4.

Lewis Lynn McBryde

"Lucy"

An actually superior person with talent and personality galore is the one born on May 23rd. He will be able to fill successfully any spot he wishes in the future; that is, any one but the one of working in an institution dedicated to spider breeding.

Class President 1, 2, 3, 4; T.A.C. President 4; Monogram Club 1, 2, 3, 4, President 3, 4; Football 2, 3, 4; Basketball 1, 2, 3, 4; Baseball 1, 2, 3, 4; Track 1, 2, 3, 4; Key Club 3, 4; Junior-Senior Waiter 2; Marshal 3; *Panorama* Staff 3; Superlative 4.

Homer A. McNeely, Jr.

Astrology predicts that the boy who hails August 17th as his birth date—possessing a dry wit and characteristics that will enable him to get along well in this world—will have completed his plans for an ultra-modern office building in Miami, Florida, in a few years.

Central High School, Charlotte, N. C. 1, 2, 3; Sanford High School 4; Glee Club 4; Student Council 4; Wildlife Club 4.

Martha Ann Minter

"Marthy"

We find the person born on December 31st, interested in others and ready to lend a helping hand. Her luck will be with her when she secures the job of being official candy taster for the Hershey Company.

Dramatics Club 1, 2, 3, 4, Play 4; Sandprints Staff 4.

Frances Jean Mitchell

A top dress designer, neat in appearance, serene in personality, is most likely to have been born on October 17th.

Home Economics Club 1; Junior Tri-Hi-Y 2; Dramatics Club 3, 4; Glee Club 3; D. O. 4.

SENIORS

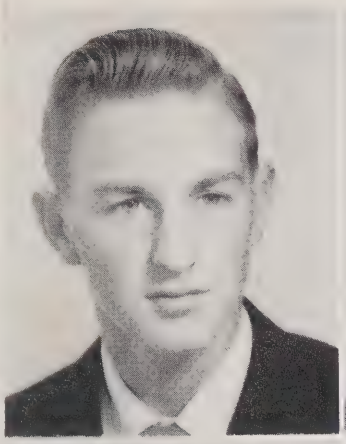
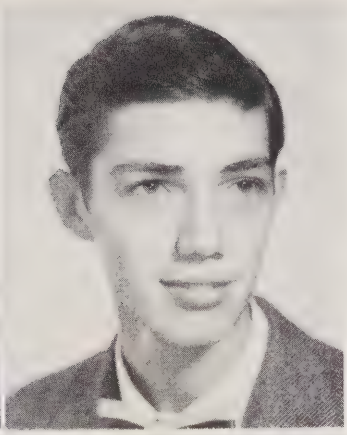
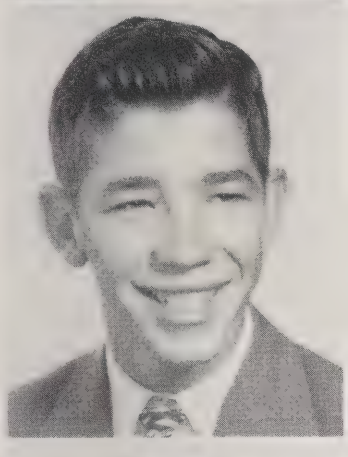
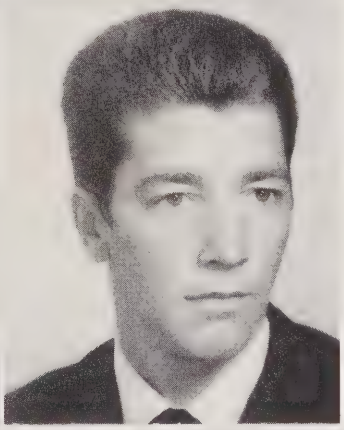

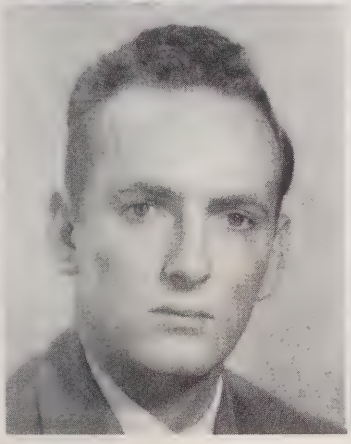
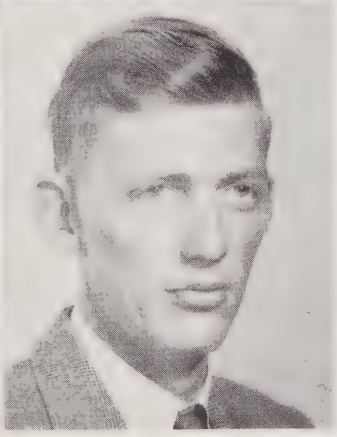

SENIORS

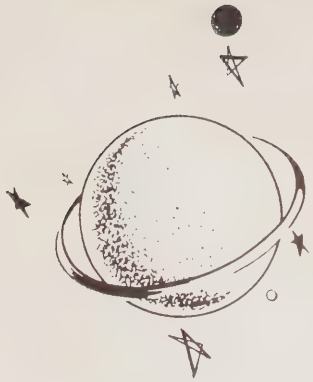

Delma Moser
"Pedro"

The gay, witty, stimulating boy, born on May 11th, will soon see his new book of poems published and will notice that seniors are studying his life as written up in the future 12th grade literature book.

Sports Club 1; Wildlife Club 2, 3, 4; Monogram Club 3, 4; Basketball 3, 4; Tennis 3, 4; Track 3; Band 2, 4; Class Officer 2; Superlative 4.

Donald R. Nichols
"Donnie"

A person born on February 12th is likely to be virtuous and sensitive to the feelings of others. He will be well-remembered for his cheesecake art in high school, and will become famous on the completion of his portrait of Mayor Williams.

Asheboro High School 1; Class Officer 1, 2; Student Council 3, 4; Dramatics Club 1, 2, 3, 4, Officer 2, 3, Play 2, 3, 4; Superlative 4; Sandprints Staff 3, 4, Business Manager 4.

Reid Oldham

Astrology gifted the boy born on September 5th with an undemonstrative, uncritical character. We'll see him one day as top mechanic for Lee County Bus Lines.

Sports Club 1; Band 1, 2, 3, 4; Camera Club 2; 4-H Club 1, 2, Officer 2; Landscape Club 3, 4.

Boyd Thomas Parrish
"B. P."

With March 5th as his birthday, a boy is easy to get along with, an adventurer. He will do a good job when he takes over Hes'er-Wilson, under the inspired direction of Mrs. Virginia Hester.

Glee Club 1; Wildlife Club 1; Landscape Club 2, 3, 4, Officer 3, President 4; D. O. 4.

Jesse Lynn Parson

Energy, the desire to lead, and practicality are combined in the person born on July 27th. These traits will make him quite capable of holding down both the Temple and Sanlee Theaters and erecting another at the same time.

Camera Club 2, 3, Officer 3; Landscape Club 4; Superlative 4; D. O. 4; Wildlife Club 1.

Helen Louise Powers

The Zodiac says that the sweet, agreeable girl born on September 25th will surprise everyone when she appears opposite Clark Gable in "Pardon My Mustache."

Sports Club 1; Home Economics Club 2; Dramatics Club 3, 4; D. O. 4.

Jack Stewart Sanders
"Colonel Jack"

The future Colonel of the National Guard (he lived up to his nickname) whose birthday is August 17th, is interested in many things, works to attain his desires.

Jonesboro High School 1; Football 1, 2, 3, 4; Monogram Club 1, 4; Camera Club 1, 2, 3, Officer 2, 3; Wildlife Club 4; Track 2, 4.

Sammy Smith

Pallie Ann Stack
"Pal"

The lass born on April 7th is truly praiseworthy! Her unselfishness, tact, and consideration make her popularity rise. She will spend most of her time designing costumes for movie studios but she will still find some extra moments in which she will make a point of not flirting.

Literary Club 1; Band 1, 2, 3, Officer 2; Basketball 1, 2, 3, 4; Tri-Hi-Y 1, 2, 3, 4; Monogram Club 1, 2, 3, 4, Officer 2, 4; Class Officer 1, 2, 4; Junior-Senior Waitress 2; Chief Marshal 3; Superlative 4; *Panorama* Staff 2, 4, Editor 4; Student Council 1; Junior Play 3; Teen Age Club Officer 4; Historian 4; Citizenship Award 3; Tennis 3; Sportsmanship Award 1.

Margaret Ann Stone

November 22nd makes a girl pretty, friendly, and gives her a nice disposition. She will become famous for her photographs, and if you don't believe it, wait till the 1954 calendars come out.

Sports Club 1; Junior Glee Club 2; Dramatics Club 3, 4; Superlative 4.

Oscar Lee Tennille

Mild-tempered, unassuming is the person whose birthday is March 5th. He will make a hit when the Three Stooges ask him to be one of them in their future productions.

Lillington High School 1, 2, 3; Landscape Club 4.

Lu Ann Thomas

Merry, entertaining, likable, is the girl born on January 31st. Her smooth dancing ability will pay off when she becomes head coach for Arthur Murray in New York.

Basketball 1, 2, 3, 4; Monogram Club 3, 4; Tri-Hi-Y 1, 2, 3; Home Economics Club 1; Junior Music Club 4; Glee Club 2, 3, 4; Booster Club 4; Cheerleader 3, 4, Chief 4.

Wallie Jackson Tyler, Jr.
"Pumper"

The birth date of December 4th exemplifies a boy with a dislike for inharmony, with a restless nature who will profit by his long experience with Kammers when he opens up his clothing store specializing in strapless tee shirts.

Sports Club 1; Wildlife Club 2; Landscape Club 3, 4; Superlative 4; D. O. 4.

William E. Watson
"Corn"

Being born on June 1st makes a boy very dramatic, industrious, and instills in him the ability to play opposite the "One and Only Tallulah" in several Broadway hits.

Band 1, 2, 3; Dramatics Club 1, 2, 3, 4, Play 2, 3, 4, Officer 4; Junior Play 3; Boys' State 3; *Panorama* Staff 2, 4, Business Manager 4.

Janice Brooks White

A sparkling, pleasant girl is born on October 16th. Who cares if she might not be a swimming champ? She looks mighty nice in a bathing suit!

Home Economics Club Officer 1, 2; Camera Club 3; Dramatics Club 4; Junior-Senior Waitress 2; Marshal 3; Superlative 4; Student Council 4.

Barbara Anne Whitehead

It is known that the girl born on February 9th is eager to please and is persevering. Her future life will be educational as a traveling companion for Margaret Truman.

Camera Club 1; Journalism Club 2; Dramatics Club 3; Senior Tri-Hi-Y 3, 4; *Panorama* Staff 4.

SENIORS

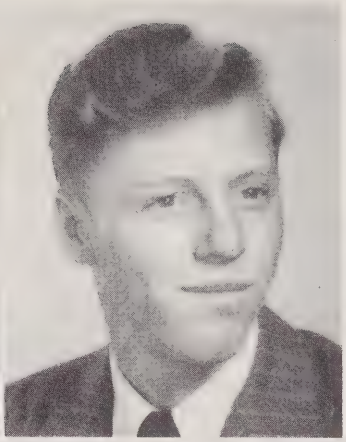

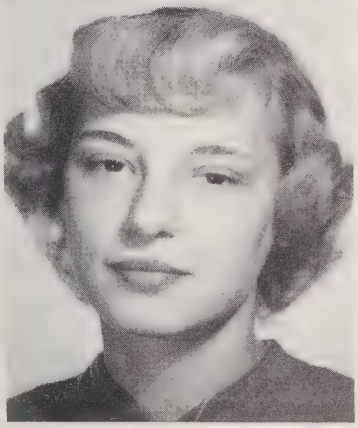

SENIORS

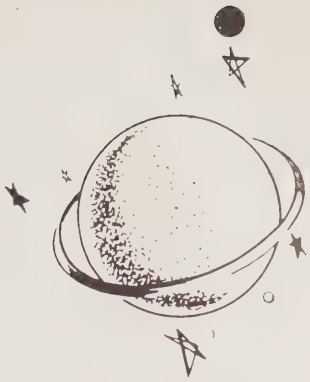

Mary Margaret Wicker

This girl who was born on October 24th has a combination of genteel personality and good common sense which will make her tops in all the social work she undertakes.

Home Economics Club 1, 2, 3; Senior Tri-Hi-Y 4.

Gene Womack
"Skinner"

In the service of our country.

Helen Carolyn Yarborough

Friendly, ready to assist, and active is an accurate description of the girl born on May 2nd. It won't be long before wedding bells will ring and this blushing bride will be a marvelous housewife.

Glee Club 1, 2, 3, 4; Junior Tri-Hi-Y 2; Senior Tri Hi-Y 3, 4, Officer 4; Sports Club 1; Class Officer 4; Junior-Senior Waitress 2; Superlative 4; Monogram Club 2, 3, 4, Officer 4; Sandprints Staff 4; Basketball 2, 3, 4; Home Economics Club 1, 2; T.A.C. Officer 1, 2.

Jimmie Ralph Yarborough

Characteristics of pleasantness, quietness, and agreeableness prevail in the boy born on December 12th. He will spend part of his future life wondering what in the world to do with the "Mr. America" crown that he won by a landslide.

Jonesboro High School 1, 2, 3; Literary Club 2, 3; Baseball 1, 2, 3, 4; Basketball 1, 2, 3; Football 2; Monogram Club 4; Superlative 4; Landscape Club 3.

Vivian Grey Ridenhour

Fond of a good time, never distressed, is a person born on November 18th. She'll soon have her own radio show which teaches girls how to hook a millionaire and get rid of him after he's broke.

Junior Glee Club President 2; Sports Club 1; Glee Club 1, 2, 3, 4; Junior Music Club 3; Dramatics Club 3, 4; Junior Play 3; Band 1, 2, 3, 4; *Panorama* Staff 4.

Not pictured:

James Bobby Brown
"Brownie"

Personality-plus, geniality, magnanimity are combined in the Leo person (August 22nd), not to mention the athletic ability which will insure an outstanding baseball career.

Sports Club 1; Wildlife Club 2; Monogram Club 2, 3, 4; Key Club 3, 4; Baseball 2, 3, 4; Superlative 4; Junior-Senior Waiter 2; D. O. 4.

Barbara Elizabeth Clements

Characteristics of sweetness and orderliness make the girl born on September 5th a successful author of the new English Textbook.

East Durham Junior High School 1; Home Economics Club 1; Glee Club 1; Sand Hill High School, Asheville 2, 3; Glee Club 2, 3; Sanford High School 4; Home Economics Club 4.

LAST WILL AND TESTAMENT

State of North Carolina

County of Lee—City of Sanford—School of Sanford Central Senior High

We, the Senior Class of 1951, of the aforesaid state, county, city, and school, being of sound mind, even after the strain of moving to, and the honor of being the first class graduating from, the new Sanford Central Senior High School; realizing that the time has come for us to depart, do hereby declare this to be our last will and testament.

Article I

Section I—To Mr. McLeod we leave this beautiful campus for which he has toiled so long and so faithfully.

Section II—To Mr. Odom we leave the satisfaction of a job well begun along with our most sincere gratitude for his inspiring influence.

Section III—To the teachers we leave the satisfaction of getting rid of us. We will take our remembrance of their toils and troubles because of us.

Article II

I, Bobby Baker, do leave my monkey shines to Bobby Truelove.
I, Kemp Baldwin, do leave my friendliness to all my friends who will be here.
I, Harold Beck, do leave my charming personality to Jack Liles.
I, Nancy Berryman, do leave my giggling to Clawson Williams.
I, Manay Bracken, do leave my ability for flowery expressions to anyone who has a need for and can use it. Anything else of value that I possess I may need.
I, Bobby Brown, do leave my dependability to Bet Hamilton.
I, Dot Buchanan, have nothing that I want to leave.
I, Jimmy Caddell, do leave my studious habits to Bobby Hutchens.
I, Barbara Clements, do leave my English grades to Marjorie Kennedy.
I, Martha Coggins, do leave my optomistic outlook on life to Carolyn Hackney.
I, Richard Cotton, do leave my ability to act to any Junior who can find same.
I, Geneva Craig, do leave my easy-going ways to Willie Mae Matthews.
I, George Curry, do leave my foolhardiness to Lewis Yow.
I, Mickey Davenport, do leave my basketball pants to "Horse" Gross. They will fit him.
I, Harold Dowd, do leave my quiet habits to Reggy Miller who needs them.
I, Lois Fish, do leave my love of vocal harmony to Miss Tapp.
I, Odessa Gladden, do leave my sweet smile to all those girls with pretty teeth.
I, Jeanette Godfrey, do leave my quietness to be divided equally among the next Junior class.
I, Robert Gunn, do leave my unworldly ways to Roger Morrow.
I, Clarissa Griffin, do leave the office with Mr. Odom.
I, Marion Hall, do leave my position on the basketball team to any girl who can qualify for it.
I, Gene Hutchens, do leave my nickname, "Sally," to my brother, Bobby.
I, Sammy Ingram, do leave my position as a cheerleader to any boy who wants it and who can qualify.
I, Bobby Johnson, do leave my politeness to Bobby Sloan. My friendliness I'll share with Lacy.
I, Nathan Johnson, do leave the D. O. Class in Mrs. Hester's keeping.
I, Mary Lou Jones, do leave Miss James to next year's Seniors.
I, Bobby Joe Key, do leave the activity bus to another careful driver, Richard Makepeace.
I, Fred Lawrence, do leave my "apple polish" to Charles Johnson.
I, Joseph Lee, do leave my absence excuses to Roy Cashion in case he may ever need them.
I, Pete Lloyd, do leave Marlene, but not for long at a time.
I, Sara Lore, would leave my extensive knowledge but I'm sure I'll need it later. My sweet disposition goes to the seventh grade girls to share equally.
I, Nancy Loving, do leave my school girl figure to Carol Yow.
I, Fulton Gregson, do leave all my girls to Billy Nance.
I, Paul Lucas, do leave my unexcused tardies to Bruce Bridges. My musical abilities I want to keep.
I, Lewis McBride, do leave my good sportsmanship to the entire student body.
I, Homer McNeely, do leave my well chewed gum to Miss Bond.
I, Harrison Makeever, do leave my likeableness to Albert Davis.
I, Dorothy Matthews, do keep my only valuable possession, Bobby.
I, Marie Mason, do leave my scholastic ability to Betty Jean Cole.
I, Sarah Mason, do leave my sweet ways to Sara Isenhour.
I, Martha Minter, do leave the library in the keeping of Katie Oldham, knowing that she will be capable of keeping it as I want it kept.
I, Frances Mitchell, do leave my neatness to Betty Sellars.
I, H. C. Moretz, do leave my love for "skipping" school to Faye Womack in case she ever wants it.
I, Delma Moser, do leave my wit to Carolyn Johnson.
I, Donnie Nichols, do leave all the joys and sorrows of business managing Sandprints to Jimmy Hinnant and Graden Spivey along with my sincere sympathy. My dependability I'll share with Lee Lawrence.
I, Reid Oldham, do leave my school bus to any worthy successor.
I, Boyd Parrish, do leave my position as errand boy to Allen Chilton.
I, Jesse Parson, do leave my neatness to Robert Caviness.
I, Helen Powers, do leave my smiles to Sally Makeever.
I, Vivian Ridenhour, do leave my acting ability to Betsy Brewer.
I, Jack Sanders, do leave my interest in photography to Albert Adcock.
I, Pallie Stack, do leave my versatility to the next eighth grade.
I, Margaret Stone, do leave my friendliness to Sara Burns.
I, Oscar Tennille, do leave my knowledge of Algebra to "Whitey" Womble.
I, Lu Ann Thomas, do leave my silliness to Cleone Cotton.
I, Walter Tyler, do leave everything I leave to my brother, Billy.
I, Billy Watson, do leave my efficiency to Donald Gunter.
I, Janice White, do leave my pleasing manner to Mary Ann Austin.
I, Barbara Whitehead, do leave my dependability to Norma Sue Moretz.
I, Margaret Wicker, do leave my capableness to Susie Gladden.
I, Gene Womack, do leave my sincere good wishes to the entire faculty.
I, Carolyn Yarborough, do leave my friendliness to Ann Lee.
I, Ralph Yarborough, do leave my good looks to some handsome Junior.

JUNIORS

CANCER

The Fourth Sign of the Zodiac
June 22—July 22

Lucky Star: Moon

Lucky Day: Monday

Lucky Colors: Yellow, White

Jewels: Agate, Ruby

Flower: Rose

Lucky Numbers: 8, 9

Symbol: The Crab

OFFICERS

Ralph Griffin ..... *President*
Jack Liles ..... *Vice-President*
Jimmy Hinnant ..... *Secretary*
Roy Cashion ..... *Treasurer*

Our Junior year might well have been termed our working year, for we really did work. We worked to get our Class Rings and we were so proud of them. They were so much prettier than any before, we thought. We worked on the Junior Play. It was "One Wild Night" and the best yet. We worked selling magazines—all this to give the Seniors what we were sure was going to be the best Junior-Senior Banquet ever put on. It was. We worked on the campaigns of those who aspired to be Student Council President. We worked to make Career Day a success. The climax came. We appeared at the Junior-Senior we were giving, weary but completely happy.

JUNIORS

Milton Bobbitt
Bruce Bridges
Elna Bridges
Geneva Burgess

Barbara Burns
Bobby Burns
Evelyn Burns
Jake Campbell

Roy Cashion
Joe Cline
Betty Jean Cole
Harry Cole

Sara Jean Cole
Harry Cotton
Helen Covert
Alice Crissman

Martin Crissman
Nancy Davis
Billie Sue Dixon
Johnnie Ellis

JUNIORS

Bruce Fornes
Claude Gladden
Susie Gladden
James Goins

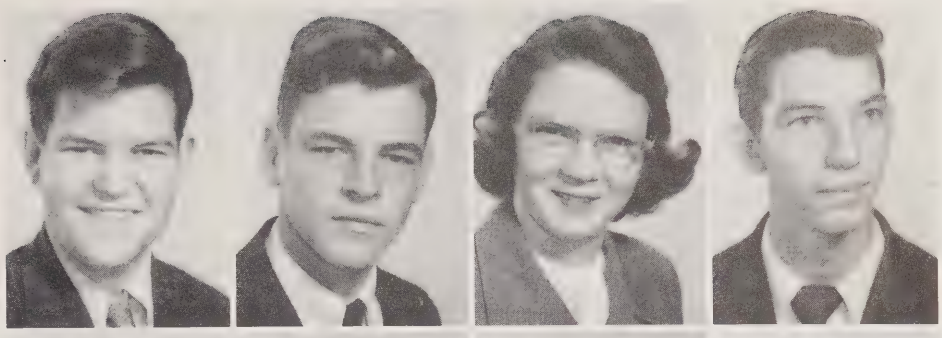

Ralph Griffin
Jimmy Gross
Henry Hall
E. H. Harrington

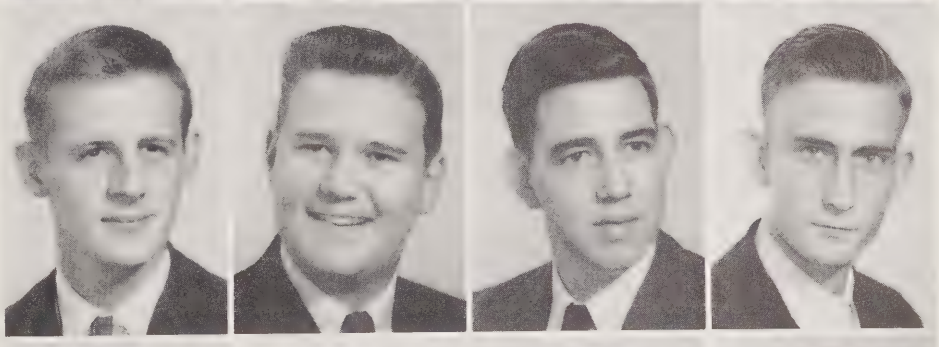

Jean Harrington
Arthur Helton
Wayne Hight
Jimmy Hinnant

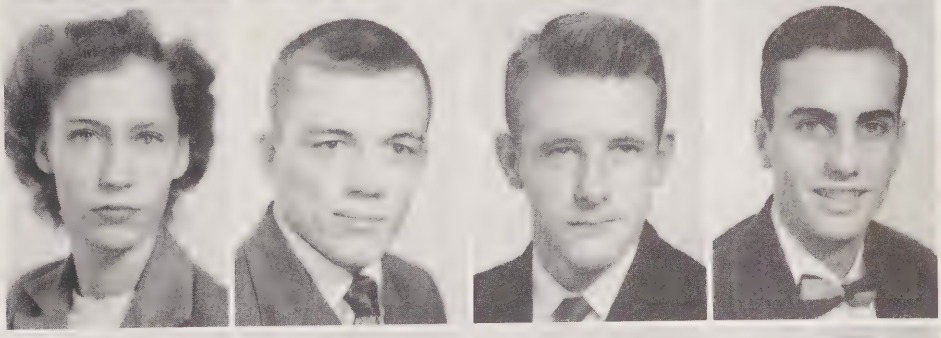

Judy Hinson
Joan Holder
Bobby Hutchens
Mack Johnson

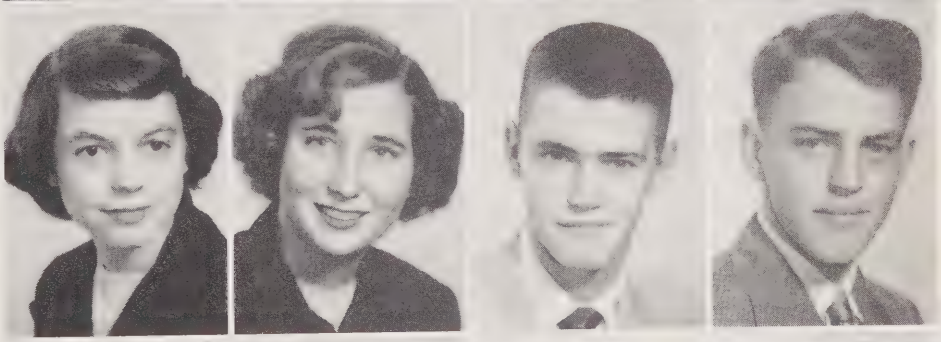

Barbara Joyce
Frances Kennedy
Marjorie Kennedy
June Hunter Knight

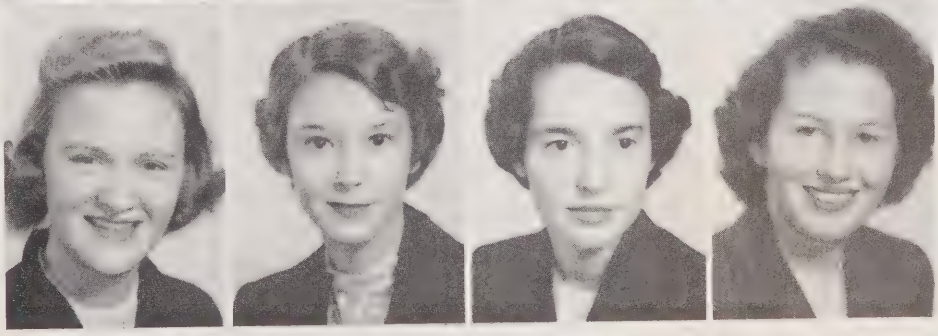

JUNIORS

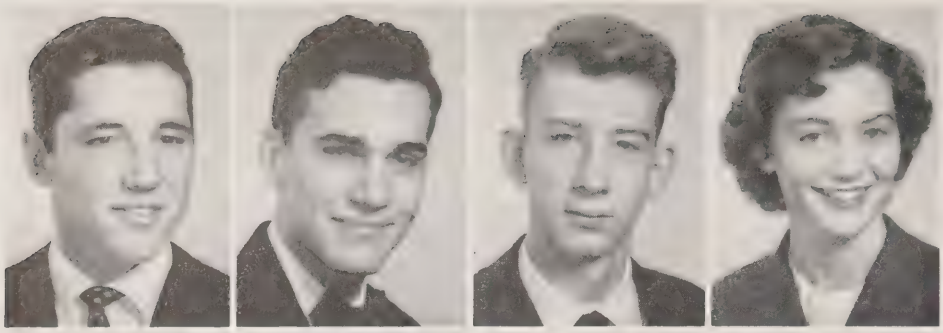

Lee Lawrence
Glenn Lee
Jack Liles
Shirley McFadyen

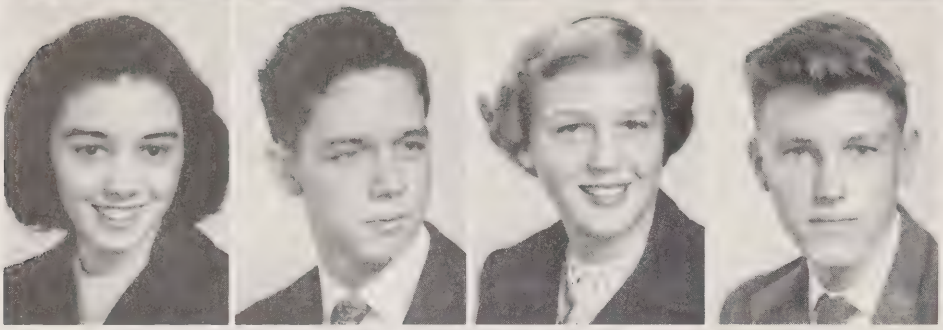

Alice Scott McIver
Floyd McKay
Willie Mae Matthews
Earl May

Jerry Miller
Sylvia Moffitt
Norma Sue Moretz
Billy Nance

Pat Poe
Mary Lee Poindexter
Marlene Porter
Grier Powers

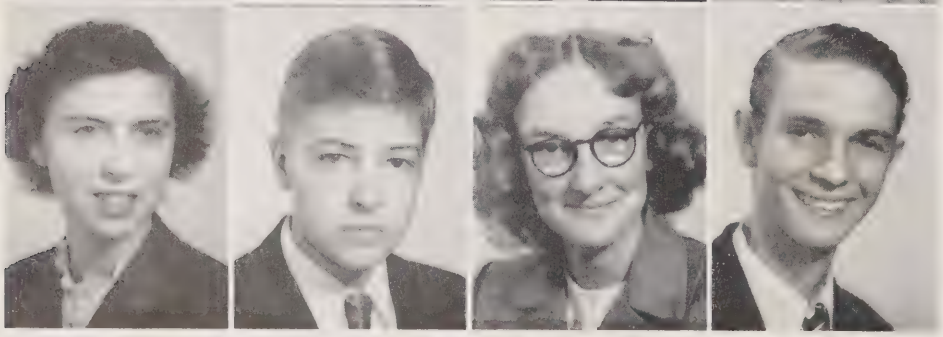

Kathetta Quick
Bobby Riddle
Erma Jean Rose
Billy Southern

JUNIORS

Mack Spivey
Nancy Spivey
Sam Spivey
Robert Stone

Duby Todd
Billy Tyler
Fred Watson
Clawson Williams

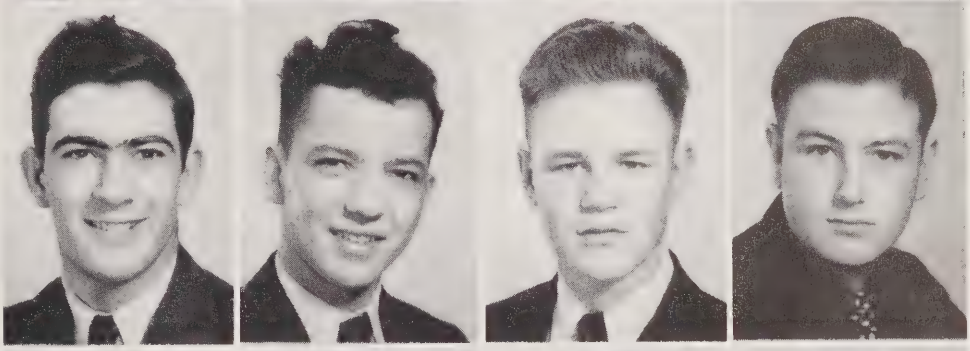

Donald Williams
Shirley Williams
Fay Womack
Ruby Womack

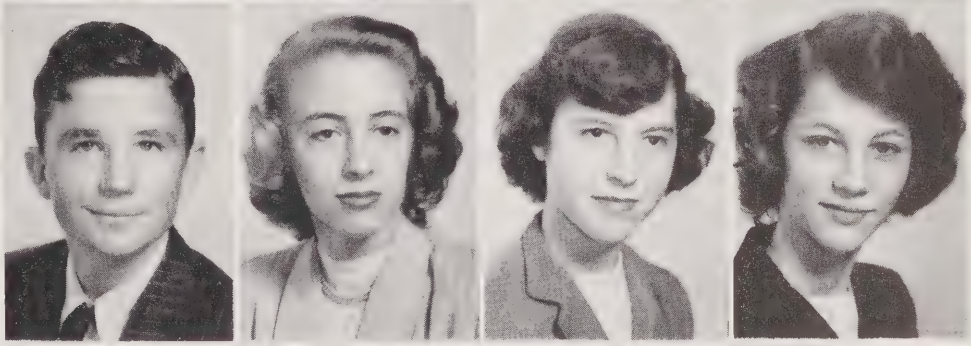

Billie Yarborough
Lewis Cooper Yow
Carolyn Dowd

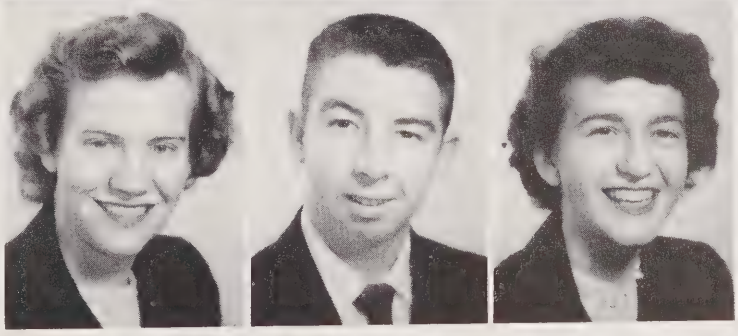

THEIR JUNIOR PLAY ★ THIS YEAR SENIORS

"JIMMY BE CAREFUL"

Seated: Lois Fish, Richard Cotton, Billy Watson, Vivian Ridenhour. *Standing*: John Parke, Miss Eleanor Tapp, Director; Pallie Stack, Jimmy Caddell, Dot Buchanan, Paul Lucas, Mandy Bracken.

OUR JUNIOR PLAY ★ NEXT YEAR SENIORS

"ONE WILD NIGHT"

Jack Liles, Nancy Davis, Billie Yarborough, Evelyn Burns, Jimmy Gross, Faye Womack, Sylvia Moffitt, Roy Cashion, Miss Eleanor Tapp, Director; Ralph Griffin, Betty Jean Cole, Bobby Riddle, Jimmy Hinnant, Judy Hinson, Alice Scott McIver, Joe Cline. *Not pictured*: Sara Jean Cole, "Bugs" Helton.

SOPHOMORES

LEO

The Fifth Sign of the Zodiac
July 23—August 22

Lucky Star: Sun

Lucky Day: Sunday

Lucky Colors: Yellow, Gold, Brown

Jewels: Ruby, Sardonyx

Flowers: Gardenia, Peony

Lucky Numbers: 2, 7

Symbol: The Lion

OFFICERS

Jimmy Love ..... *President*
Ruth Ann Kelly ..... *Vice-President*
Richard Makepeace ..... *Secretary*
Shirley Holland ..... *Treasurer*

This was the year! We didn't mind cutting up and the more we did the more we wondered how the school would get along without us, especially since so many of us joined the *Panorama* Staff, participated in sports, and held offices in clubs. Waiters and waitresses were elected from our class. We thrilled to the good music of our Band and Glee Club, both containing many of our class. Hair on many heads changed color—peroxide was a rather common word among us. All in all we were beginning to own the place.

Sophomores

Albert Adcock
Mary Ann Austin
Mack Barbour
Billy Black
Lucy Blue

Betsy Brewer
Betty Jean Knight Bridges
Peggy Brown
Billy Burkhead
Sara Burns

Shirley Caddell
Louise Cameron
Peggy Campbell
Wayne Campbell
Alice Jean Castleberry

Robert Caviness
Allen Chilton
Dwight Cole
Cleone Cotton
Joyce Cox

Grady Dawson
John Denson
Frank Dowdy
Herman Eatman
Mary Frances Ellis

Sylvia Ellis
Roger Evans
Bruce Fornes
Benny Gaines
Geneva Godwin

Sophomores

Braxton Graham
Henry Graham
Julia Gregson
Beth Gunter
Donald Gunter

Carolyn Hackney
Bet Hamilton
Shirley Holland
Edith Hudson
Cleo Hunter

Dorothy Ingram
Carolyn Johnson
Charles Johnson
Joyce Kelly
Richard Kelly

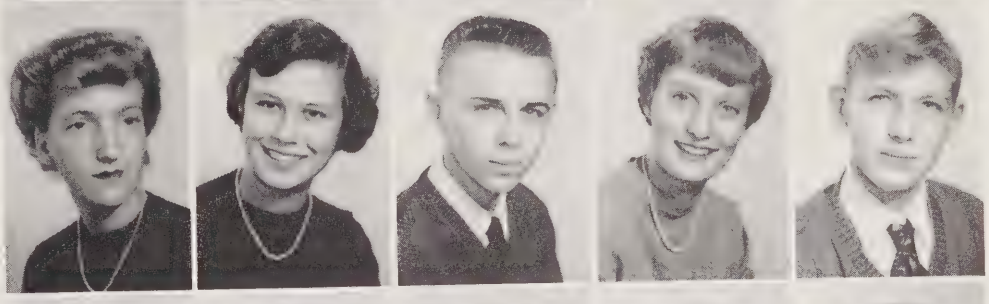

Ruth Ann Kelly
Charles Kennedy
Betty Jean Kidd
Roy Knight
Marie Leath

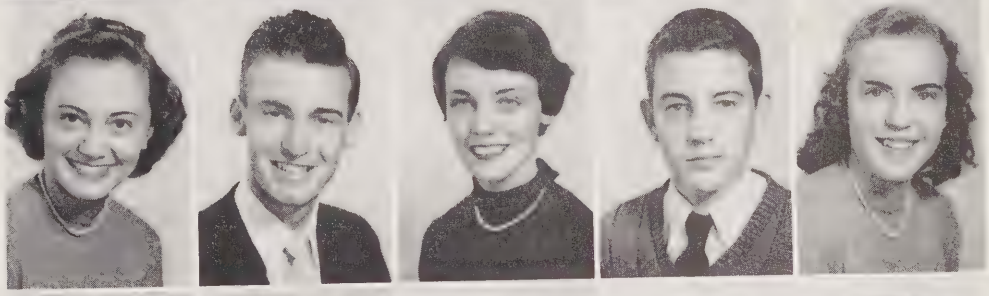

Jimmy Love
Betty McClenny
Waldo Maddox
Richard Makepeace
Joan Matthews

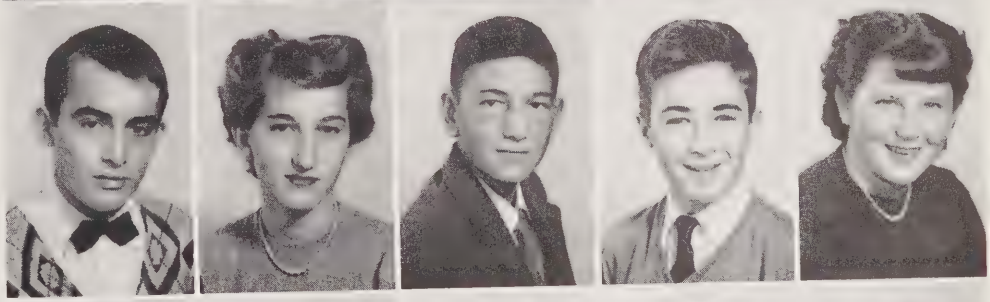

Nancy Matthews
Frances May
Charles Mills
Barbara Morgan
Roger Morrow

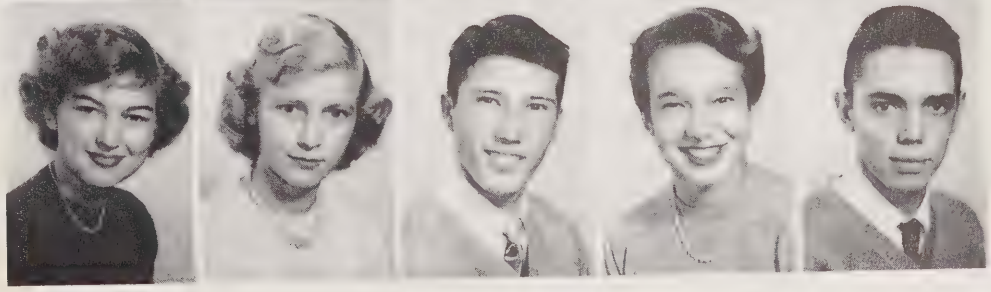

Sophomores

Betty Lou Nance
Katie Oldham
Donald Oliver
Allice O'Neal
Mabel Overby

Jesse Paschall
Mack Poe
Sylvia Poe
Margaret Powers
Joyce Roberts

Sherry Rudd
Bobby Sasser
Bobby Lee Seagrove
Ray Sessoms
Joyce Smith

Henry Starestenko
Betsy Sutton
Ruth Tatum
Norma Thomas
Ruth Barkley Thomas

Bobby Truelove
Jean Trueworthy
Mary Joe Watson
P. W. West
Eugenia White

Bryant Wicker
Fay Wicker
Charles Wilson
Thomas Womble

In Memory of

Barbara Rives

SNAPSHOTS

FRESHMEN

VIRGO

The Sixth Sign of the Zodiac
August 23—September 22

Lucky Star: Mercury

Lucky Day: Wednesday

Lucky Colors: Light Blue, Yellow

Jewels: Sardonyx, Sapphire

Flowers: Daisy, Lily of the Valley

Lucky Numbers: 4, 5

Symbol: The Virgin

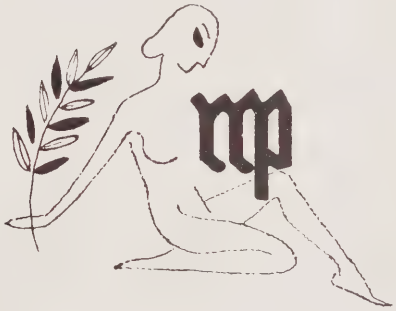

OFFICERS

Billy Tullock ..... *President*
Peggy Kelly ..... *Vice-President*
Joyce Murchison ..... *Secretary*
Alyce Murchison ..... *Treasurer*

Now we were a real part of the High School. We prowled around more between classes, and changed rooms and teachers more often; we had more privileges, took more interest in activities, and some of us even took a very active part in sports. We dated more frequently—sometimes above our own grade. Of course, the girls were ardent wearers of lipstick, having started the previous year. The boys no longer felt so horribly different in neckties. This was a fine year.

Freshmen

J. E. Adams
Louise Ashburn
Wayne Atkins
Peggy Baggett
Clara Barker

Marilyn Beal
Kenneth Benton
Marie Brewer
Ray Briggs
Betsy Brockett

Max Bryan
Christine Carroll
Shirley Clark
Kay Coffey
Jimmie Cole

Peggy Cooper
Shirley Cotton
Dorothy Jean Cox
Rebecca Crissman
Albert Davis

Bobby Dickens
Shirley Dickens
Charles Dixon
Shirley Douglass
Frances Durham

Norwood Eatmon
Yancy Elliott
Jack Gaddy
Dorothy Gainey
James Glass

David Conder
Dan Graham
Betsy Green
Martha Helton
Floyd Hilliard

Freshmen

Jimmie Holder
Jackie Holmes
Isabel Howard
Shirley Ingram
Lacy Johnson

Shirley Johnson
Bobby Jones
Nancy Jones
Deurie Kelly
Donnie Kelly

Eugene Kelly
Peggy Kelly
Bobby Lee
Shirley Liles
Sue Lore

Jack Lucas
Mary Ann Lucas
Leo McKenzie
Margaret McManus
Sally Makeever

Roy Mashburn
Betty Jo Mason
Joan Medlin
Reggie Miller
Sara Mitchell

Alyce Murchison
Joyce Murchison
Marilyn Neerman
Carson Oldham
Wilton Oldham

Jimmy Osborne
Lindo Parnell
Emma Ruth Parsons
Joan Patterson
Peggy Patterson

Freshmen

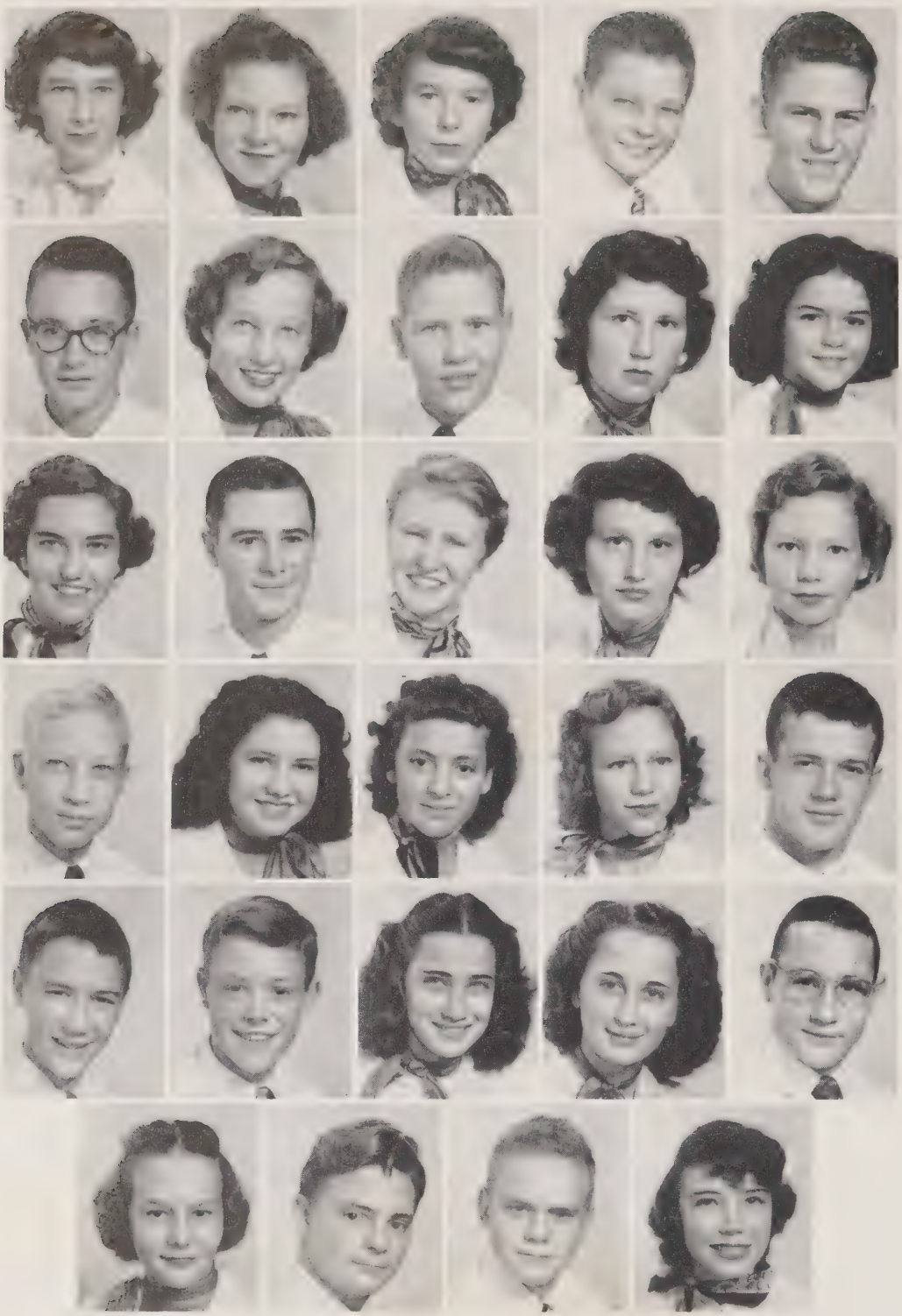

June Perkins
Irene Pettus
Bobby Jean Poe
Albert Poole
Truby Proctor

Tommy Pruitt
Sandra Quillen
Robert Richardson
Joan Riddle
Hilda Rouse

Ruby Sheffield
Bobby Sloan
Jonnie Jean Smith
Betty Speagle
Freda Spivey

Jerry Stewart
Betty Jean Stone
Billie Ruth Stone
Fleta Stone
Jimmy Truelove

Larry Tucker
Billy Tullock
Faye Turlington
Mildred Turlington
Robert Wallace

Shirley Warner
Bill White
Tommy Wood
Carol Yow

SUB-FRESHMEN

LIBRA

The Seventh Sign of the Zodiac
SEPTEMBER 23—OCTOBER 22

Lucky Star: Venus

Lucky Day: Friday

Lucky Color: Gray

Jewels: Sapphire, Opal

Flower: Aster

Lucky Numbers: 3, 7

Symbol: The Scales

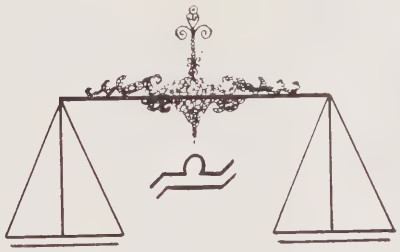

OFFICERS

WARREN WOMBLE ..... *President*
PATSY KELLY ..... *Vice-President*
LINDA FOUSHEE ..... *Secretary*
PATSY PERRY ..... *Treasurer*

We were here. We had arrived. To go back now to the grammar school would be pure torture, for after all, one did not have the chance to be elected to Student Council, to choose between clubs, to walk down the halls, knees slightly shaky the first time and stomach hollow enough to allow several butterflies to carry on all sorts of antics, to dare to glance up and occasionally speak timidly to upper classmen, or to attend the Teen-Age Club. Perhaps the most astounding memory is that we actually survived the uncertainty of it.

SUB FRESHMEN

Gertrude Adcock
Delores Atkins
Jeannie Barbour
Norma Ann Beal
Geneva Beeson
Jane Bland

Lillie Bradsher
Bobby Brame
Elwin Buchanan
Mary Clark Buchanan
Janet Byrd
Juanita Caviness

Hugh Childress
Billy Cooper
Betty Jean Crissman
Myrtle Crissman
Ann Crowder
Richard Davenport

Charles Davis
Betty Denkins
Janet Eagle
Becky Ellis
Linda Foushee
Jean Futrelle

Harry Gaster
Jack Godfrey
Gladys Godwin
Marie Gonella
Yvonne Gonella
Billy Joe Gunter

Sonny Hamil
Blanche Harris
Linda Harris
Bobby Hilliard
Glenn Holland
Billy Horner

James A. Howard
James L. Howard
Sarah Isenhour
Jean Johnson
J. C. Jones
Jean Joyce

Patsy Kelly
Sybil Kelly
Irene Key
Herman King
Faye Knight
Michael Lazarus

Ann Lee
Frances Liles
Joan Love

SUB FRESHMEN

Pat McFadyen
Roger Marshburn
Glenn Martin
Sylvia Matthews
Bobby Moretz
Clyde Morgan

Charles Nance
Jerry Norton
Tony Norunglo
Jimmy O'Briant
Barbara Oldham
George Perry

Patsy Peery
Mary Jane Phillips
Glenn Poole
Barbara Powers
Pat Powers
Mary Quillen

Horace Riddle
Mary Lois Rouse
Johnny Russell
Marthe Salmon
Barbara Sessoms
Richard Sessoms

Yvonne Simmons
Dora Smith
Larry Smith
Elmer Grey Southern
Richard Southers
Evelyn Speagle

Norma Speagle
Mary Spears
Louis Spencer
Beth Spivey
Zeta Ann Stanley
Edna Stone

Josephine Tarpey
Mollie Thomas
Rex Thomas
Grey Toler
Raymond Toler
Victoria Turner

Becky Watson
Larry Watson
Larry Watts
Willis Whitehead
Richard Williams
Johnny Womack

Warren Womble
Mary Elizabeth Woodell

SEVENTH GRADES

First row: Jackie Thomas, Peggy Ann Poole, Betty Lou Cole, Raymond Powers, Mike Norunglo, Hoyt Hackney, Betty Sellars. *Second row*: Donald Austin, Charles Lloyd, James McDowell, Judy Patterson, Keith Buchanan, Bunny McLeod. *Third row*: Webb McCracken, Robert Chiles, Manly Lucas, Ada Jane Thomas, Gladys Thomas, Frances Wilkey, Jimmie Benner. *Fourth row*: Billy Joe Willett, Mandy Morris, Lora Mae Burns, Elinor Salmon, Jo Vila, Marie Scarboro, Richard Hayes. *Fifth row*: Betsy Perry, Peggy Mills, Jimmie Seagroves, Miss Mary E. Thomas.

First row: Linda Womble, Ann Phillips, Jack Clark, Bobby Dowd, Jerry Powers, Larry Thomson, Janice Williams, Mr. W. C. Lee. *Second row*: Sylvia Johnson, Margaret Bradley, James McInnis, Elinor Brockett, Rexine Kelly, Charles Lano. *Third row*: Eddie Wood, Bill Russell, Russell Palmer, Jerry Clark, Thelma Barker, Eddie Underwood. *Fourth row*: Jack Haugh, Donald Eatman, Kent Watts, Betty Perry, Lynn McIver, Shirley Webster. *Fifth row*: Edwin Smith, R. H. Bobbitt, Atlas Sanders, Shirley Yow, Jennie Lou Stovall, Merle Womble.

SEVENTH GRADES

First row: Donald Jones, Leroy Craig, Kenneth Rogers, Earleen Jackson, Jimmie Currie, Frank Kennedy, Peggy Sasser, Dale Avery, Marilyn Bridgers, Christine Dunn. *Second row*: Patsy Massengill, Peggy Owen, Sue Denning, Philip Holmes, Murphy Beal, Carolyn Lee, Glenn Kelly, Kenneth Rogers, Peggy Martindale, Shelby Jean Coe. *Third row*: Sammy Baggett, Elizabeth Richardson, Nancy Harrington, James Dowdy, Doyce Gregson, John Bridgers, Alvin Harris, Edward Commings, Ruth Maddox, Miss Shirley Allen.

First row: Harold Little, Bobby Denkins, Ervin Bell, Ann May, June Kelly, Betty James Beal, Jeannette Morris, Daisy May Pettus, Annette Hunter. *Second row*: Bobby Hinnant, Earl Fox, Charles Angel, Carolyn Southern, Carolyn Holland, Robert Lowry, Nelson Jones, Pat Matthews. *Third row*: David Brown, Cecil Dupree, Lawrence Hale, Maude Dunn, Bobbie Jean Beal, Faye Phillips, Gene Cox. *Fourth row*: Buddy Holt, Bob Kennedy, Patricia Proctor, Elaine Carter, Linda Faye Tillman, Roy Ken Hunter, Wayne Hilliard, Mr. J. A. McPherson.

JUNIOR - SENIOR BANQUET 1950

GIRLS' BASKETBALL

Pat Poe and Faye Womack, *Managers*
W. T. Siegfried, *Coach*

30—Mary Lou Jones
24—Alice J. Castleberry
23—Pallie Stack
26—Shirley McFadyen
21—Carolyn Yarborough
27—Marion Hall
29—Lucy Blue
28—Sylvia Moffitt
20—Lu Ann Thomas
22—Nancy Spivey
25—Geneva Burges
13—Helen Covert
11—Evelyn Burns
31—Shirley Ingram

BASEBALL

H. A. Clemmer, *Coach*

Bill Gilliam
Jimmy Love
Bob Stewart
Ralph Yarborough
Donald Williams

Lewis McBride
Ray Sessoms
Max Williams
Harrison Makeever
Billy Wallace

Bobby Trulove
Fred Wilkie
Ray Briggs, *Bat Boy*
Lewis Cooper Yow
Manager

MARSHALS

Sara Jean Cole, Jack Liles, Ralph Griffin, Barbara Burns, Shirley McFadyen, Glenn Lee, Marjorie Kennedy. *Not pictured*: Henry Hall.

SAGITTARIUS

The Ninth Sign of the Zodiac
November 22—December 21

Lucky Star: Jupiter

Lucky Day: Thursday

Lucky Colors: Purple, Blue

Jewels: Topaz, Turquoise

Flower: Chrysanthemum

Lucky Numbers: 1, 6

Symbol: The Archer

Harrison Makeever *Pallie Stack*

Because they exemplify every characteristic we think a senior should have and yet they are unconceited and "just one of us," Pallie and Harrison have won our hearts as . . .

Mr. and Miss Sanford High

Dorothy Buchanan

Ralph Yarborough

Because "Dot's" beauty is more than skin deep, and because not only "handsome is as handsome does," we were determined that they should be the . . .

BEST LOOKING

Sammy Ingram

Marion Hall

Because they are ambitious, can get along well with others, and are gifted intellectually, we chose Marion and Sammy as . . .

MOST LIKELY TO SUCCEED

Nancy Berryman

Delma Moser

Because their wit does not burn and hurt but serves to entertain and brighten the day for each of us, we picked Nancy and Delma from our class as the . . .

WITTIEST

Walter Tyler

Janice White

Because of their sunny dispositions, merry thoughts and actions, and their attractive personalities, Janice and Walter topped the list for . . .

CUTEST

Carolyn Yarborough
Donnie Nichols

Because they can always be counted on to get any job done, to offer worthy suggestions, and to be trustworthy in every instance, Carolyn and Donnie certainly are . . .

MOST DEPENDABLE

Margaret Ann Stone
Jesse Parsons

Because they are always so trim and tidy, their clothes are so fastidious, and their whole appearance so orderly, we could do nothing but decide that Margaret Ann and Jesse were . . .

NEATEST

Martha Coggins

Paul Lucas

Because Martha not only has an outstanding voice but also an ample measure of other gifts, and because Paul is not only talented in music but also in many other fields, it was evident to us that they were the . . .

MOST TALENTED

Mandy Bracken

Bobby Brown

Because they are friendly, have a clean sense of humor, are pleasant to everyone, kind and considerate always, we knew Mandy and Bobby had the . . .

BEST PERSONALITY

Jimmie Caddell

Mary Lou Jones

Because of their participation in different sports, their love for athletics, and their good sportsmanship, the decision was reached that Mary Lou and Jimmie are the . . .

MOST ATHLETIC

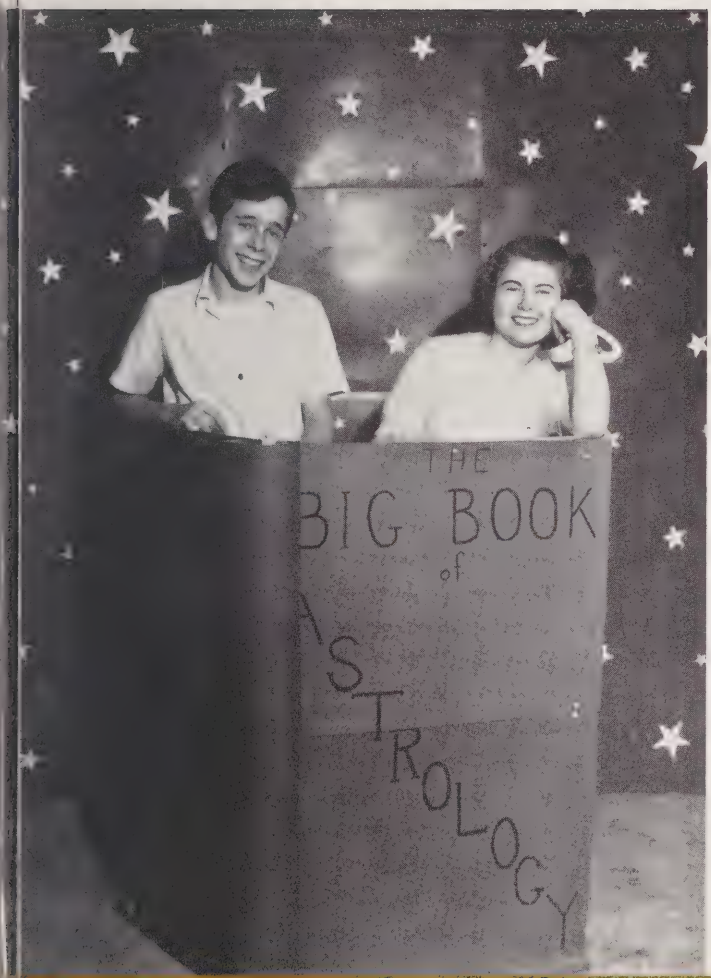

Harold Beck

Sara Lore

Because they are consistent in their high grades, because they attain these high grades through studying, and because they crave learning, Sara and Harold are unquestionably the . . .

MOST STUDIOUS

JUNIOR MAJORETTES

Carol Hunter Mary Bradley

MAJORETTES AND FLAG BEARERS

Majorettes: Willie Mae Matthews, Nancy Loving, Shirley Ingram, Mary Ann Austin, Faye Womack, Clarissa Griffin, Chief.

Flag Bearers: Marion Hall, Jimmy Gross, Geneva Burgess.

MASCOTS

Mike Rosser Martha Causey

We feel certain that our Mascots will grow up to be as fine a man and woman as they are a boy and girl, and that we will be proud to remember that they were our mascots.

CAPRICORN

The Tenth Sign of the Zodiac
December 23—January 19

Lucky Star: Neptune

Lucky Day: Friday

Lucky Color: Lavender

Jewel: Garnet

Flower: Lily

Lucky Numbers: 4, 9

Symbol: The Goat

BAND

Clarinets: Michael Lazarus, Dwight Cole, Jean Futrelle, Truby Proctor, Robert Chiles, Bobby Sasser, Nickey Porter, Donald Austin. *Trumpets*: Donald Oliver, Jimmy McGilvary, Harold Dowd, Bunny McLeod, Hoyt Hackney, Roy Knight, Reid Oldham. *French Horns*: Albert Adcock, Charles Davis. *Trombones*: Gray Tolar, Clifton Hood, Wilton Oldham, Bobby Joe Key. *Baritone*: Henry Graham. *Bass*: Bobby Baker. *Drums*: Rickie Kimrey, Richard Hayes, Jimmie Gross. *Bells*: Barbara Morgan. *Director*: C. A. Ballance.

GLEE CLUB

First row: Betsy Green, Accompanist; Marlene Porter, Mary Ann Lucas, Nancy Jones, Dot Buchanan, Sara Lore, Kay Coffey, Martha Coggin, Ruth Barkley Thomas, Shirley Caddell, Billie Yarborough, C. A. Ballance, Director. *Second row*: Nancy Loving, Evelyn Burns, Sylvia Ellis, Lois Fish, Sara Jean Cole, Betsy Brewer, Betty Jean Cole, Shirley Holland, Eugenia White, Carolyn Hackney, Nancy Matthews, Sylvia Moffitt. *Third row*: Marion Hall, Barbara Joyce, Mandy Bracken, Helen Covert, Patsy Poe, Barbara Morgan, Bobby Joe Key, Mack Barbour, Glenn Lee, Allen Chilton, Jimmy Gross.

STUDENT COUNCIL

Mandy Bracken, Donnie Nichols, Warren Womble, P. W. West, Bill White, J. E. Adams, Donnie Kelly, Carolyn Hackney, Geneva Godwin, Miss Eleanor Tapp, *Sponsor;* Sammy Ingram, Bobby Joe Key, Janice White, Roy Cashion, Harold Beck, Sophia Williams, Barbara Burns, Jimmy Hinnant, Glenn Lee, Homer NcNeely, Billie Yarborough, Delores Atkins, Joan Love.

HOME ECONOMICS CLUB

First row: Mary Jo Watson, Fay Wicker, Betty Jean Knight Bridges, Shirley Ingram, Miss Margaret Fischel, *Sponsor*. *Second row*: Jackie Holmes, Cleo Hunter, Peggy Baggett, Irene Pettus, Shirley Johnson, Betty Mason, Peggy Patterson, Lucy Blue, Betty Barnhardt, Betty Lou Nance, Betty Sellars. *Third row*: Betsy Brockett, Joan Patterson, Norma Thomas, Marilyn Beal, Frances Durham, Rebecca Crissman, Betsy Brewer, Clara Barker, Sherry Rudd, Alice Jean Castleberry. *Fourth row*: Shirley Dickens, Hilda Rouse, Betty Jean Stone, Margaret Manus, Shirley Cotton, Faye Purlington, Margaret Powers, Betty McClenny, Mildred Turlington, Joan Riddle, Shirley Warner, Bobby Lee Seagroves.

DRAMATICS CLUB

Bobby Baker, Nancy Berryman, Harold Beck, Elna Bridges, Peggy Brown, Sara Burns, Shirley Caddell, Jenny Campbell, Louise Cameron, Betty Jean Cole, Sara Jean Cole, Richard Cotton, Cleone Cotton, Helen Covert, Joyce Cox, Nancy Davis, Billie Sue Dixon, Susie Gladden, Clarissa Griffin, Jimmy Gross, Robert Gunn, Jean Harrington, Judy Hinson, Joan Holder, Carolyn Johnson, Barbara Joyce, Frances Kennedy, Bobby Joe Key, June Hunter Knight, Nancy Loving, Martha Minter, Frances Mitchell, Barbara Morgan, Sylvia Moffitt, Alice Scott McIver, Norma Sue Moretz, Donnie Nichols, Pat Poe, Marlene Porter, Helen Powers, Grier Powers, Kathetta Quick, Joyce Roberts, Nancy Spivey, Margaret Ann Stone, Janice White, Billy Watson, Fay Womack.

LANDSCAPE CLUB

Bobby Hutchens, Thomas Womble, Kemp Baldwin, Charles Poole, Billy Tyler, Mrs. Virginia Hester, *Sponsor;* Dwight Cole, Robert Caviness, Charles Goins, E. H. Harrington, Charles Johnson, Wayne Hight, Walter Tyler, Nathan Johnson, Albert Adcock, Joe Cline, Eddie Paschall, Tommy Pruitt, Albert Davis, Earl May, Oscar Tennille, Sam Spivey.

WILDLIFE CLUB

Arthur Helton, Jerry Miller, Charles Dixon, Ralph Griffin, Ray Briggs, Wayne Campbell, Homer McNeely, Mack Johnson, John Baggett, Mack Barbour, Billy Black, Donald Williams, Bobby Riddle, Donald Gunter, Jack Sanders, John Denson, Roger Evans, Kenneth Benton, J. E. Adams, James Glass, Wayne Adkins, Fred Lawrence.

BETA CLUB

Harold Beck, Mr. J. R. Odom, *Sponsor;* Sammy Ingram, Billie Sue Dixon, Marie Mason, Sara Lore, Jack Liles, Judy Hinson, Mandy Bracken.

SCIENCE CLUB

First row: Ruby Sheffield, Sara Mitchell, Joan Medlin, Bobby Jean Poe, Mary Lee Poindexter, Sophia Williams, Louise Ashburn. *Second row*: Sue Lore, Freda Spivey, Marie Brewer, Billie Ruth Stone, Emma Ruth Parsons, Carol Yow, Shirley Liles. *Third row*: Mr. J. A Warren, *Sponsor;* Shirley Douglass, Carolyn Dowd, Bruce Fornes.

MONOGRAM CLUB

Following the letter: Mickey Davenport, Mary Lou Jones, Mandy Bracken, Carolyn Yarborough, Bobby Sasser, Bobby Brown, Ralph Yarborough, Lu Ann Thomas, Gene Hutchens, Sammy Ingram, Shirley McFadyen, Marion Hall, Jimmy Love, George Curry, Allen Chilton, Pallie Stack, June Hunter Knight, Fred Lawrence, Jimmy Caddell, Delma Moser. *Standing*: Mr. H. A. Clemmer, *Sponsor*.

SPORT CLUB

Mack Barbour, Tommy Carter, David Conder, Jimmy Cole, Bobby Dickens, Fred Godfrey, Jimmy Holder, Bobby Jones, Eugene Kelly, Donnie Kelly, Charles Kennedy, Bobby Lee, Jack Lucas, Waldo Maddox, Charles Mills, Richard Makepeace, Roger Morrow, Roy Mashburn, Reggie Miller, Carson Oldham, Wilton Oldham, Albert Poole, Robert Richardson, Bobby Sloan, J. D. Stewart, Jerry Stewart, Jimmy Truelove, Larry Tucker, Billy Tullock, Robert Wallace, Bill White, David Wicker, Tommy Wood.

JUNIOR TRI-HI-Y

First row: Eugenia White, Carolyn Hackney, Jean Trueworthy, Ruth Tatum. *Second row*: Sylvia Ellis, Nancy Matthews, Ruth Ann Kelly, Betty Jean Kidd. *Third row*: Jonnie Jean Smith, Joyce Murchison, Joan Riddle, Peggy Kelly, Alyce Murchison. *Fourth row*: Sandra Quillen, Kay Coffey, Nancy Jones, Julia Gregson, Ruth Barkley Thomas, Shirley Holland.

SENIOR TRI-HI-Y

First row: Alice Crissman, Geneva Craig, Ruby Womack, Erma Jean Rose, Barbara Whitehead. *Second row*: Carolyn Yarborough, Pallie Stack, Sara Lore, Barbara Burns, Willie Mae Matthews, Marjorie Kennedy. *Third row*: Miss Audrey James, *Sponsor;* Martha Coggins, Dot Buchanan, Marion Hall, Margaret Wicker, Mary Lou Jones.

JUNIOR MUSIC CLUB

First row: Mrs. Yarborough, *Director;* Billie Yarborough, Sara Lore, Martha Coggins, Mandy Bracken. *Second row*: Marlene Porter, Nancy Davis, Helen Covert, Alice Scott McIver, Evelyn Burns. *Third row*: Sylvia Moffitt, Lu Ann Thomas, Marion Hall, Barbara Joyce, Patsy Poe, Mary Ann Lucas, *Accompanist*.

KEY CLUB

Members: Mickey Davenport, Paul Lucas, Bobby Joe Key, Harrison Makeever, Ralph Griffin, Jimmy Hinnant, Sammy Ingram, Jack Liles, Jimmy Caddell, Lee Lawrence, Glen Lee, Harold Beck. *Sponsor*: Mr. S. Del Mastro.

4-H CLUB

Roll: Albert Adcock, Donald Austin, Robert Chiles, Donald Eatmon, Richard Hayes, James Howard, Jimmy Howard, James McGinnis, Lynn McIver, Michael Norunglo, Billy Parrish, Jesse Paschall, Edward Paschall, Nicky Porter, Richard Sessoms, Albert Stone, Elmer Southern, Larry Watson, Larry Watts, Kent Watts, Richard Williams, Eddie Wood, Christine Carroll, Mary Rouse, Dora Smith, Evelyn Speagle, Norma Speagle, Zeta Stanley, Josephine Tarpey, Becky Watson, Linda Womble, Faye Knight, Sylvia Matthews, Beth Spivey, Susie Gladden, Merle Womble, Shirley Yow, Lora Mae Burns, Peggy Mills, Peggy Poole, Elinor Salmon, Judy Patterson, Ada Jean Thomas, Gladys Thomas.

BOOSTER CLUB

Leader: Lu Ann Thomas. *Front row*: Jimmy Gross, Helen Covert, Geneva Godwin, Nancy Davis, Shirley Caddell, Billie Yarborough, Evelyn Burns, Sammy Ingram. *Second row*: Elna Bridges, Betty Jean Cole, Barbara Morgan, Shirley Holland, Judy Hinson, Ruth Barkley Thomas, Marlene Porter, Mandy Bracken, Bobby Joe Key. *Third row*: Richard Cotton, Bobby Riddle, Shirley McFadyen, Mary Ann Austin, Alice Scott McIver, Sylvia Moffitt, Grier Powers, Patsy Poe.

PANORAMA STAFF

First row: Barbara Whitehead, Pallie Stack, Billie Watson. *Second row*: Betty Barnhardt, Nancy Jones, Jimmy Gross, Judy Hinson, Sylvia Moffitt, Robert Gunn, Odessa Gladden. *Third row*: June Hunter Knight, Norma Sue Moretz, Vivian Ridenhour, Fay Womack, Bobby Joe Key, Marie Mason, Richard Cotton, Shirley Holland, Robert Caviness, Helen Covert.

SANDPRINTS STAFF

Around the table: Mary Lee Jackson, *Adviser;* Carolyn Yarborough, *Snapshots Editor;* Mary Lou Jones, *Subscription Manager;* Marjorie Kennedy and Harold McNeil, *Associate Editors;* Mandy Bracken, *Editor-in-Chief;* Robert Gunn, *Sports Editor;* Donnie Nichols, *Business Manager;* Jimmy Hinnant and Graden Spivey, *Associate Business Managers;* Martha Minter, *Typist;* Sammy Ingram, *Advertising Manager.*

DIVERSIFIED OCCUPATIONS

Seated: Nathan Johnson, Ralph Yarborough, Bobby Brown, Sam Spivey, Bobby Baker, Margaret Stone, Floyd McKay, Frances Mitchell, Wayne Hight, Geneva Craig, Walter Tyler, Odessa Gladden, Earl May. *Standing*: Clarissa Griffin, Nancy Loving, Mrs. Virginia Hester, *Adviser;* Oscar Tennille, Helen Powers.

BUS DRIVERS

Reid Oldham, Martin Crissman, Henry Hall, Mack Spivey, Edward Paschall, Albert Davis.

ADVERTISEMENTS

DONNIE ..... *Business Manager*

MANDY ..... *Editor-in-Chief*

AQUARIUS

The Fourth Sign of the Zodiac
JANUARY 20—FEBRUARY 18

Lucky Star: Uranus

Lucky Day: Wednesday

Lucky Color: Green

Jewel: Garnet

Flowers: Tulip, Crocus

Lucky Numbers: 3, 4

Symbol: The Water-Carrier

We hope you have liked it . . . bye now.

Compliments of

UZZLE-CADILLAC

Uzzle Cadillac-Oldsmobile Company

SANFORD, N. C.

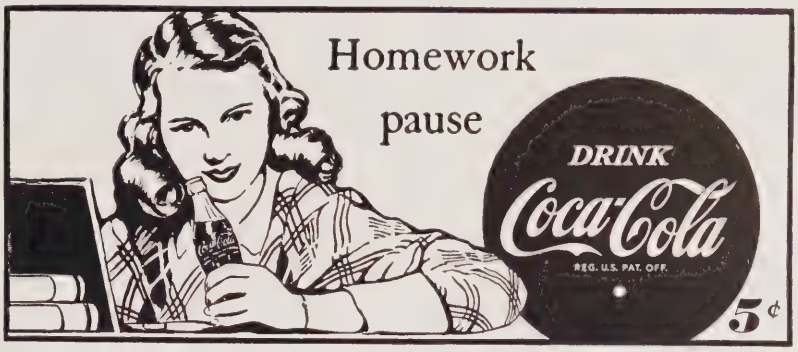

BOTTLED UNDER AUTHORITY OF THE COCA-COLA COMPANY BY

SANFORD COCA-COLA BOTTLING COMPANY

SANFORD, NORTH CAROLINA

SANFORD FURNITURE COMPANY

Manufacturers of

18th Century Bedroom & Functional Furniture

DISPLAYS AT

American Furniture Mart
666 Lakeshore Drive
Chicago, Illinois

New York Furniture Exchange
206 Lexington Avenue
New York, N. Y.

Southern Furniture Exposition Building
High Point, N. C.

Western Furniture Exposition
San Francisco, California

Los Angeles Furniture Mart
Los Angeles, California

CONGRATULATIONS

from

HESTER-WILSON COMPANY

In Memory of

G. G. DORSETT

Best Wishes

SENIORS

HEINS TELEPHONE COMPANY

DALRYMPLE'S

"Sanford's Leading Men's Store"

Phone 480

SANFORD TEXACO SERVICE

LUBRICATING—WASHING
POLISHING

Robert S. Brown, Proprietor

Phone 798-J

King Roofing & Manufacturing Company

SANFORD, N. C.

Compliments of

SANFORD BOWLING CENTER

CITY DRY CLEANERS

Phone 127

The Sanitone Cleaner

Compliments of

BOOTH - ROSEBROCK GULF SERVICE STATION

100 Hawkins Avenue

Ed Booth—Norman Rosebrock

SANFORD TIRE SERVICE

RECAPPING—VULCANIZING

229 Chatham Street

Compliments of

ELLIS MERCANTILE COMPANY

PAUL LUCAS

Eshelman
RED ROSE
Guaranteed Feed

Snow Flake & Hartness's
Choice Flour

Sanford, N. C.

JONESBORO DRY CLEANERS

"Dependable Service"

C. S. Bullock and Jesse White
Proprietors

Phone 2246

JONESBORO'S LEE DRUG STORE

Jonesboro Heights

Fred Ray & Robert Neal Watson

Compliments of

JONES DEPARTMENT STORE, INC.

Clothing & Shoes for the Entire Family

CROSS & BRINN

DEPENDABLE INSURANCE
REAL ESTATE—RENTALS

Phone 57 Sanford, N. C.

Brown's Auto Supply Company

FRIGIDAIRE AND
ELECTRICAL APPLIANCES

R.C.A. & PHILCO RADIOS

Sanford's Oldest Appliance Dealer

Phone 567

Compliments of

A & W RAILWAY

SANFORD, N. C.

CONGRATULATIONS FROM

DOWNTOWN MOTORS

220 Wicker Street

"Your Friendly Mercury Dealer"

THE TOWN SHOP

"Exclusive but not Extravagant"

Steele Street

THE MARZAC CO.

Mill Remnants—Bedspreads
Hosiery

128 E. Main St.
Jonesboro Heights
Sanford, N. C.

DOSSENBACH'S

FINER FURNITURE

"Always A Saving"

211 Wicker St. Phone 255

Compliments of

LOVE'S GROCERY

KEITH MOTORS, INC.

Studebaker Sales & Service

Carthage and Diffie St.
Sanford, N. C.

WICKER & McBRYDE OIL CO.

Jobbers Richfield Oil Products

FUEL OIL—GASOLINE—KEROSENE

Prompt Service

J. Shelton Wicker
Charles M. McBryde

Box 1021 Sanford, N. C.

CAGLE WHOLESALE COMPANY

"Your Confectionery Distributor"

Sanford, N. C.

Phone 311-L O. C. Cagle

Compliments of

ACME DRUG

Phone 832

SANFORD BRICK & TILE COMPANY

RED SHALE AND ROUGH

TEXTURE BRICK

Phone 999

COLON, N. C.

CAPTAIN ROD SULLIVAN

★

Wholesale
Electrical Supplies

★

Phone 338 P. O. Box 811

131 Chatham Street

SANFORD, NORTH CAROLINA

BRANNON - POE MILLWORK CO.

"If It's Made of Wood
We Can Make It"

Millwork—Cabinets
Store Fixtures—Moulding
Window Units

Telephone 270-L

Best Wishes, Seniors

BOWEN OFFICE EQUIPMENT CO.

Royal Typewriter
Sales & Service

215 Wicker Street

LYNCH'S MEN'S STORE

STYLE-MART CLOTHES

KNOX HATS ROBLEE SHOES

ARROW SHIRTS

"The Store With the Slanting Glass Front"

112 Wicker Street

BEST WISHES FROM

DRIVE-IN-GRIDDLE

"Good Food"

HANK'S ESSO

Compliments of

ROSSER'S MEN SHOP

Jonesboro Heights

Compliments of

REX PURE OIL

Compliments of

BOBBY BURNS CAFE

FOOD AT ITS BEST

Short Orders—Curb Service

Mr. and Mrs. Royce Sutphin
Proprietors

Compliments of

HAMILTON'S JEWELERS CO.

127 Steele Street

Compliments of

SANFORD
HARDWARE CO.

Phone 302

"We Deliver"

PATTERSON'S
FOOD STORE, Inc.

Telephone 545

SANFORD, N. C.

C. T. Patterson — O. F. Patterson

TO THE 1951 GRADUATES

"Our Best To You—

May Your Dreams Come True"

Sincerely

PROGRESSIVE STORES, Inc.

"HOME OF BETTER VALUES"

QUALITY GROCERIES, MEATS & PRODUCE

"Sanford's Own

Compliments of

BORDEN BRICK & TILE

PHONE 414

COMMON FACE BRICK BUILDING TILE

DRAIN TILE

Fairview Dairies Inc.

"Home of Good Ice Cream and Milk"

SANFORD, NORTH CAROLINA

Lassen Cleaners

+

Phone 600

233 Wicker Street

SANFORD, N. C.

Compliments of

BANKINGPORT, INC.

General Insurance

Wicker Street Phone 887

SANFORD, N. C.

CONGRATULATIONS
CLASS OF 1951

WICKER
CASH GROCERY

Compliments of

TED BIGELOW

Compliments of

OLIVER'S

Ladies' Ready-to-Wear—Millinery

JOHN W. LILES

Cotton Fertilizer

Cotton

Liles Bonded Warehouse

WAGONER'S *Jewelers*

WATCHES SILVER
DIAMONDS CHINA

Phone 144

SANFORD, N. C.

Compliments of

W W G P

SANFORD'S RADIO STATION

National Bank of Sanford

SANFORD, NORTH CAROLINA

Member

Federal Deposit Insurance Corporation

Federal Reserve System

EDWARDS NASH MOTORS, Inc.

NASH AND GMC TRUCKS

Sales and Service

129 Endor Street

Phone 897

BEST WISHES OF

THE MARIANNA SHOP

SANFORD, N. C.

Compliments of

F & W GRILL

SANFORD, N. C.

Compliments of

JONES-LEE FURNITURE CO.

SANFORD, N. C.

BEST WISHES

Sanford Cloth Store

SANFORD, N. C.

CONGRATULATIONS
SENIORS

CITY SANDWICH SHOP

If It's Printing . . .

COLLINS PRESS

Masonic Building

SANFORD, NORTH CAROLINA

Good Wishes for the Future
SENIORS

Camco Construction Co.

Compliments of

SNIPES LUMBER COMPANY, INC.

"WE BUY STANDING T

TELEPH

Compliments of

California's Nesbitt's Orange

Phone 126

D. L. SEYMORE
& SON

PLUMBING, HEATING
AND WIRING

State Contracting License No. 186
State Contracting License No. 76

Dr. Hunter's Hatchery, Inc.

Baby Chicks, Poultry Feeds &
Supplies

Phones 393-L-1—393-J

SANFORD, N. C.

Johnson's Jewelry

"We Feature Elgin, Hamilton
& Bulova Watches"

Jonesboro Heights

SANFORD, N. C.

McIVER'S, Inc.

"Fine Footwear"

Compliments of

MAKEPEACE
MILLWORK
COMPANY

Compliments of

**I. SCHNEIERSON
& SONS, Inc.**

Best Wishes to the Seniors

FOR EVERYTHING
IN HARDWARE

*Lee Hardware
Company*

WICKER STREET

Sanford's Finest Moderate Rates

WILRIK HOTEL

158 S. Steele St.

Sanford, N. C.

★

Air Conditioned Coffee Shop

Private Banquet Hall

Compliments of

Todd's Grocery & Market

Henry Todd, Proprietor

SANFORD, N. C.

Compliments of

W. H. WHITE

JEFFERSON STANDARD LIFE

Compliments of

SACO LOWELL SHOPS

EDWARDS DIVISION

SANFORD, N. C.

KAMMER, INC.

SANFORD'S YOUNG
MEN'S SHOP

Steele Street

Compliments of

AVENT & THOMAS

Compliments of

W. O. DUPREE

PLASTIC UPHOLSTERY
CAR SEAT COVERS

BEST WISHES

KENERLY CLEANERS

FUR STORAGE

ORGE MILLS

ms, President

ENTS THE

CLASS OF '51

FATHER GEORGE SHEETING

"Known in Every Climate"

Compliments of

LEE BRICK & TILE COMPANY, Inc.

SANFORD, N. C.

●

D. J. Sprott, President

Hugh R. Perry, Vice-President

R. J. Benson, Secretary-Treasurer

Compliments of

BROADWAY SANDWICH COMPANY

Wholesale
SANDWICHES
AND PIES

SANFORD, NORTH CAROLINA

Phone 629-L

Insurance Service of Sanford, Inc.

Dela Harris '25

Fletcher Harris '44

★

"INSURANCE—*That's Our Business*"

General Foundry Machine Company

+

SANFORD, N. C.

To the Graduating Class of Sanford
High School
To the Lower Classes
Best Wishes
From

Efird's
DEPARTMENT STORE

anywhere anykind anything
any ole' time
for

Portraits Parties
Weddings Dances
Funerals Actions Shots

Made for SANDPRINTS 1951

Superlatives
Mascots—Others

BYERLY'S PHOTOS

SANFORD, NORTH CAROLINA
Phones 64-L or 1021-J

BEST WISHES
FOR
THE SENIORS

R. D. BRACKEN
COMPANY

CONGRATULATIONS, SENIORS

Childress
Transportation
Company

SASLOW'S

"Sanford's Largest Credit Jewelers"

DIAMONDS—WATCHES
JEWELRY

Repairing A Specialty

152 Steele St. Phone 272

SANFORD, N. C.

Compliments of

FIELD'S ICE & COAL COMPANY

Phone 601

SANFORD, NORTH CAROLINA

Compliments of

Lawrence - Freezer - Locker

"THE FOOD BANK"

Specializing in Pork and Curing

RECAPPING
NEW TIRES & BATTERIES
WHEEL BALANCING

BROWN-DIXON
TIRE SERVICE

243 Wicker Street

Phone 793

Blanchard's TEXACO Service

Intersection of No. 1 Highway
and Wicker Street

"Where you get service PLUS"

R. C. Blanchard — E. M. Blanchard

Compliments of

REX L. KELLY

Robertson Fertilizer
Motor Oil & Kerosene

Phone 213-L

DARK & HARRINGTON

SHEET METAL OF ALL KINDS
AUTO RADIATOR REPAIRING AND REBUILDING
AUTO BODY GLASS MADE TO ORDER

Telephone 213-J

Pryor Dark — Jones Harrington

Compliments of

Nance Wholesale Confections, Inc.

Distributors of

QUALITY FOOD PRODUCTS

SANFORD, N. C.

T. F. Nance, President

FOR THE BEST CATCH

Call 504-L or Visit

208 S. Steele Street

SANFORD SEAFOOD CENTER

SANFORD, N. C.

We sincerely thank the following for their Contributions.

Buchannan's
Barker's Furniture & Antiques
Isaacson's
Mack's Five & Ten
Sanford Distributing Co.
Student Council

TON COMPANY
ORD, Inc.

ps, Furniture, Tractors, Implements,
s, Building Supplies

RTH CAROLINA

Credit If You Need It"

Working TOGETHER...

Working together is the theme of the OBSERVER PRINTING HOUSE publications department. We cannot do our best work without your assistance—you cannot expect to get the best results from your efforts without willing assistance and coöperation from your printer.

★

ARTISTS AND CRAFTSMEN WORK TOGETHER IN CREATING IMPRESSIVE AND LASTING RECORDS OF YOUR YEARS IN SCHOOL—

OBSERVER
PRINTING HOUSE
CHARLOTTE, N. C.

Autographs

Best of luck to a good pal. May success always be yours.
Kenneth Benton

Best of Luck,
Janis Howard

George, wishing you all the luck possible. Never forget the time at Hot Springs playing chess. We went fishing twice. Lots of luck, Patsy

Good luck to a pal. Don't take any wooden nickels.
Charles Dixon

Best of Luck
Don Freeman

Best wishes
Michael

Best of Luck
Roger Marshburn

Best of Luck to a real and friend
Herman King

AME
OBSTINER PRINTING HOUSE
CHARLOTTE
NORTH CAROLINA
KINGSCRAFT